ALLEN COUNTY PUBLIC LIBRARY
3 1833 01099 8992

Gc
978.102
T62R
1872-73
5003361

REYNOLDS HISTORICAL
GENEALOGY COLLECTION

21

RADGES' BIENNIAL

DIRECTORY

TO THE

INHABITANTS, INSTITUTIONS, INCORPORATED COMPANIES, MANUFACTURING ESTABLISHMENTS, BUSINESS FIRMS, ETC., ETC.,

IN THE

CITY OF TOPEKA,

FOR 1872–1873.

PRICE TWO DOLLARS.

COMPILED AND PUBLISHED BY

SAMUEL RADGES,

Western Manager of Merchants' Union Advertising Co., Topeka, Kas.

TOPEKA, KANSAS:
"COMMONWEALTH" STATE PRINTING HOUSE.
1872.

Allen County Public Library
Ft. Wayne, Indiana

N. MAXWELL, Pres't. P. C. LYMAN, V. Pres't. J. R. SWALLOW, Cashier.

CITIZENS' BANK,

NORTH TOPEKA, KANSAS.

5003288

CAPITAL, - - - - $100,000.

DIRECTORS.

B. F. KISTLER, B. F. VAN HORN, P. C. LYMAN,
C. J. LOVEJOY, N. MAXWELL, J. R. SWALLOW,
A. P. HAVENS.

~~5003361~~

A General Banking Business Transacted.

TIME AND CURRENT DEPOSITS RECEIVED.
INTEREST PAID ON TIME DEPOSITS.

Collections Promptly Attended to.

CRAWFORD, FULLER & CO.

WHOLESALE AND RETAIL DEALERS IN

Agricultural Implements,

SCHOOL FURNITURE,

Bells, Scales, Fire Proof Safes, &c.

TOPEKA, - - KANSAS.

Digitized by the Internet Archive
in 2013

http://archive.org/details/radgestopekacity00polk_5

A. P. BENSON,

MANUFACTURER

And Wholesale and Retail Dealer in

Boots and Shoes,

Sign of the Big Boot.

150 KANSAS AVENUE.

TOPEKA, - - - KANSAS.

Boots and Shoes of all kinds made to order. Repairing done in the neatest manner and at the shortest notice.

M. ROSENBERG & CO.

WHOLESALE AND RETAIL DEALERS IN

Corsets, White Goods, Hosiery,

TOYS, ZEPHYR,

LADIES' AND GENTS' FURNISHING GOODS, &c.

—AND—

MANUFACTURERS OF HOOP SKIRTS.

166 Kansas Avenue,

TOPEKA, KANSAS.

HOME

INSURANCE COMPANY

OF TOPEKA, KANSAS.

Careful Management,
Absolute Security, and
Promptness in Settlement

OF LOSSES, HAVE MADE

THE HOME

The Favorite of the Western People.

Capital, - - - - $300,000
Losses Paid, over - - 20,000
Loaned in Kansas, - 120,000

OFFICERS:

A. THOMAN, President. C. NAHRUNG, Vice President.
JAMES M. SPENCER, Sec. ED. PAPE, Treasurer.
J. L. PHILBRICK, General Agent.

Carbon Coal and Mining Co.

MINERS AND DEALERS IN

Osage City and Carbondale

COAL!

ANTHRACITE, all sizes, BLOSSBURG, POWELTON, FORT SCOTT and OSAGE CITY SHAFT COAL,

The best in the market, delivered in any part of the City at

LOWEST MARKET RATES.

ORDERS LEFT AT THE OFFICE OF THE COMPANY,

Cor. Sixth and Kansas Aves.,

Over Rowley Bro.'s Drug Store, or with E. E. STRAIT, Agent, will receive prompt attention.

W. N. EWING, Cashier. **D. F. BLANDIN,** Superintendent.

George O. Wilmarth,

WHOLESALE AND RETAIL DEALER IN

BOOKS AND STATIONERY,

SCHOOL AND BLANK BOOKS,

Wall Paper, Window Shades, &c.

POST OFFICE BUILDING,

Topeka, - - - - - - Kansas.

GEO. M. NOBLE. JOHN A. GRAY.

NOBLE & GRAY,

Attorneys at Law,

Loan and Collection Agents, Notaries Public,

Dealers in County, State and School Bonds,

OFFICE, 153 KANSAS AVENUE,

Ample References given if desired. } **Topeka, Kansas.**

Shellabarger, Griswold & Co.

PROPRIETORS OF

SHAWNEE MILLS

TOPEKA. KANSAS.

MANUFACTURERS OF

Best Qualities of Family Flour,

MEAL AND MILL FEED.

CASH PAID FOR WHEAT.

GEORGE GEIGER. WALLACE McGRATH.

GEIGER & McGRATH,

184 Kansas Avenue,

WHOLESALE AND RETAIL

Dry Goods AND Notions,

AT NEW YORK PRICES.

We have lately enlarged our stock in all departments, and are prepared to fill orders from Country Merchants at the lowest New York prices for CASH. Our stock of

DOMESTIC COTTONS,

Such as BROWN and BLEACHED MUSLINS, CHECKS, STRIPES, DENIMS, TICKINGS, COTTONADE, &c.

IS LARGE AND WELL SELECTED. IN

DRESS GOODS, WHITE GOODS,
4-4 LINEN, TABLE LINENS,
NAPKINS, LACES,
EMBROIDERIES, HOSIERY,
GLOVES and NOTIONS

Of all kinds, our stock is always full and the Prices Low.

"Chassons" Kid Gloves, in all Colors and Sizes,

AND AT THE LOWEST PRICES.

BERLIN ZEPHYR AND GERMANTOWN WOOLS,

Constantly on hand in large variety. Our stock of

Cloths, Cassimeres, Beavers, Doeskins, Waterproofs, Etc.

Has also been very largely increased, and are to be sold at extremely low prices.
☞ We will be glad to show our goods, and invite every one to call and get our prices.

Wholesale and Retail Dry Goods at New York Prices.

GEIGER & McGRATH,
184 Kansas Ave., TOPEKA, KANSAS.

C. C. KELLAM,

DEALER IN

Drugs, Medicines,

Fancy Goods, Perfumery, Glass, Paints, Oils, &c.

No. 161 Kansas Avenue, TOPEKA, KANSAS.

J. A. POLLEY,

ORDERS FILLED PROMPTLY.

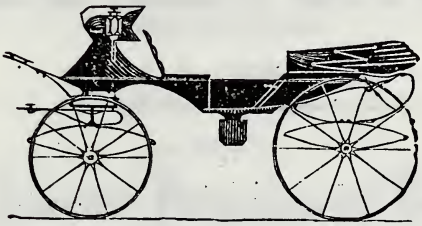

ALL WORK WARRANTED.

Manufacturer of

Carriages, Buggies,

AND LIGHT WAGONS,

Adjoining Fifth Avenue Hotel,

Agent for the celebrated HARRISON WAGON. } TOPEKA, KANSAS.

B. J. RICKER,

ATTORNEY AT LAW,

185 KANSAS AVENUE,

Over Topeka National Bank, TOPEKA, KANSAS.

THE COLLEGE

OF THE

Sisters of Bethany,

Formerly the Episcopal Female Seminary.

Rt. Rev. THOMAS H. VAIL, D. D.,
PRESIDENT EX OFFICIO.

Rev. J. N. LEE, A. M.,
PRESIDENT ASSOCIATE.

—WITH—

Nine Associate Professors and Teachers.

A THOROUGHLY CONDUCTED

Protestant Boarding School,

FOR YOUNG LADIES AND GIRLS.

A Large, Elegant and Commodious Building, Capable and Experienced Instructors, First Class Instruments of Music, and other appliances.

The tender and watchful care of a quiet Christian Home, eminent healthfulness among pupils, and greatly reduced charges.

TERMS.

Home, with English Tuition, ...	$198.00 to $225.00.
Same, with Instrumental Music, ...	$150.00 to $175.00.

Apply to

Rev. J. N. LEE,
COLLEGE OF THE SISTERS OF BETHANY.

SHIRTS MADE TO ORDER,

And Warranted to Fit.

E. BASSETT,

172 KANSAS AVE., (up-stairs,)

TOPEKA, KAN.

MAKE MONEY

By Buying City Property,
Land and Farms of,

AND SAVE IT

By INSURING with

ORRIN T. WELCH,

TOPEKA, KANSAS.

N. C. McFARLAND,

Attorney at Law,

OFFICE:

Room No. 1, over the Capitol Bank,

TOPEKA, KANSAS.

HARTSOCK & GOSSETT,

135 135

Kansas Avenue, Topeka,

JOBBERS OF

Leather, Findings,

SADDLERY HARDWARE,

Whips, Collars, Tools for Saddlers and Shoemakers,

Leather Belting, Plastering Hair, &c., &c.

WE ALSO PAY

HIGHEST PRICE IN CASH

—FOR—

HIDES, FURS, PELTS, WOOL, TALLOW, BUFFALO ROBES, &c.

☞ **Send for Catalogue and Prices.**

JOHN GUTHRIE,

ATTORNEY at LAW

No. 159 Kansas Avenue,

Practices in the United States and State Courts.

TOPEKA, KANSAS.

SPECIAL ATTENTION GIVEN TO COLLECTION.

Star Livery, Sale and Feed Stable.

Keep on hand the best Stock in the State.

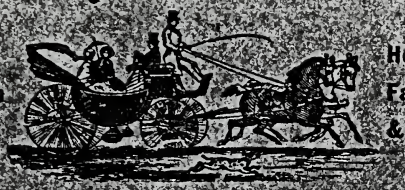

Horses, Buggies Family Carriages & Saddle Horses.

LINDSEY & THOMAS,

PROPRIETORS.

North Side Fifth St., bet. Kansas Ave. & Jackson St.

TOPEKA, KANSAS

HANDY & NICHOLS,

Law and Real Estate Office

Office, 216 KANSAS AVENUE,

Opposite Tefft House, TOPEKA, KANSAS.

Washburn College,

TOPEKA, KANSAS.

Incorporated in 1865.

Course of Study Parallel with that of our Best Colleges

SCHOLARSHIPS

ESTABLISHED TO AID DESERVING STUDENTS.

THE COLLEGE UNSECTARIAN

INSTRUCTION GIVEN IN THE PRINCIPLES OF THE CHRISTIAN RELIGION

High Standard of Scholarship and Good Morals

CONDITIONS OF MEMBERSHIP IN THE CLASSES.

S. W. STONE. A. W. TINKHAM. H. T. STONE.

STONE, TINKHAM & Co.

WHOLESALE AND RETAIL DEALERS IN

PIANO FORTES AND ORGANS,

TOPEKA, KANSAS,

GENERAL WHOLESALE AGENTS FOR KANSAS AND THE WEST OF MISSOURI, FOR THE FOLLOWING WELL KNOWN AND CELEBRATED MANUFACTURERS OF

PIANO FORTES:

CHICKERING & SONS, Boston, Mass.
A. M. McPHAIL & CO., Boston, Mass.
MARSHALL & WENDELL, (Parlor Gem) Albany, N. Y.
ST. LOUIS PIANO MANUFACTURING CO., St. Louis, Mo.

ORGANS:

MASON & HAMLIN ORGAN COMPANY, Boston, Mass.
ESTEY ORGAN COMPANY, of Bratleboro, Vt.

The Instruments from the above factories are so long and well known, that comment from us is superfluous—equally well known as

Unsurpassed in Quality, Tone, Durability and Style of Finish,

by any other of their class, in every country and clime, wherever civilization has penetrated, and of universally acknowledged superiority, having been KNOWN AND TESTED for twenty to fifty years, and are sold at this branch agency, at wholesale and retail at

THE MANUFACTURERS LOWEST PRICES

at the Factory, saving the purchaser the freight and risk of transportation, and are fully warranted. Our Price Lists, Terms, and Illustrated Catalogues.

Address,

STONE, TINKHAM & CO.,
Lock Box 29, TOPEKA, KANSAS.

N. B. We also sell instruments of less value and fame, when preferred.

AVENUE DINING PARLOR,

205 Kansas Avenue,

A FEW DOORS NORTH OF TEFFT HOUSE.

Meals at all Hours.

OYSTERS AND GAME A SPECIALTY.

PRENTICE & PLATTE, Prop'rs.

ÆTNA

Life Insurance Co.,

OF HARTFORD, CONN.

INCORPORATED A. D. 1820.

Assets, Jan. 1st, 1872, - - $16,640,786.24
Annual Income, - - - - $6,000,000.00

Ratio of Expenses to Income, 10 p. ct.

The highest rate of interest secured by LOANING MONEY WITH the protection of a company with undoubted SECURITY AND GREAT RATES, are among the many advantages offered by the ÆTNA.

E. U. PRENTICE,
General Agent for Kansas,
OFFICE, 205 KANSAS AVENUE, TOPEKA, KANSAS.

GOOD, RELIABLE AGENTS WANTED.

INDICES.

GENERAL INDEX.

	PAGE.
Abbreviations	37
Academies, Colleges, Institutions, etc.	194
Appendix	213
Banks and Banking Houses	179
Board of County Commissioners	177
Building and Savings Associations	198
Business Directory	163
Churches and Religious Societies	182
City Councilmen	175
City Government	175
Citizens' Directory	87
County Officers and organizations	177
Courts	177
Dedication	28
Educational Institutions	193
Executive Department	178
Express Office Directory of Kansas	213
Fire Department	205
Good Templars	202
Incorporated Companies	196
Justices of the Peace	169
Kansas State Government	20, 178
Kansas as a place for investment	31
Insurance Companies (Home)	197
Introductory	25
Libraries	208
Medical Colleges and Societies	203
Masonic	201
Newspapers and Publications	199
Odd Fellows	192
Police Department	176
Postoffice Directory of State	215
Schools—public	193
Secret and Benevolent Societies	201
Societies and Associations	105
Topeka—Historical sketch of	27
Trades Unions	203
United States offices in this city	151
Ward Boundaries	210

INDEX TO ADVERTISEMENTS.

	PAGE.
Archer Thomas, attorney at law	185
Baker E. W. & Co., wholesale grocers	187
Bassett E., shirt manufacturer	9, 72, 109
Beck Frank J., contractor and builder	48
Benjamin L. & Co., clothing, etc	71
Benson A. P., boots and shoes	2

PAGE
Bischoff & Krauss, hides, furs, etc.....187
Bishop W. P., attorney at law.....149
Bowman C., merchant tailor, sewing machines, etc..... 24
Burkhard & Oswald, harness, saddlery, etc.....109
Capitol Bank, A Stutson, Cashier, ...front cover.
Capitol Billiard Hall, W A. Wischart, proprietor.....110
Capitol House, John Wilson proprietor.....112
Carbon Coal and Mining Company, D. F. Blandin, Sup't.. 4
Caraham Mrs. L., homœpathist.....210
Citizens' Bank, J. R. Swallow, Cashier..... 1
Coddington Bros., contractors and builders..... 26
Coldren R. D., lumber, etc.....147
College of the Sisters of Bethany..... 8
Commonwealth Printing Company.....53, 173
Cook & McFadden, grocers..... 73
Craigue & Co., grocers and agricultural implements..... 72
Crane & Byron, blank book manufacturers and wholesale stationers.....60½
Crawford, Fuller & Co., agricultural implements, school furniture, etc.....1
Crawford L. M, confectionery, bill-poster, etc.....148
Douthitt Wm P., attorney at law.....111
Eidson Dr. A. M., physician and surgeon..... 72
Ennis Alfred, attorney at law..... 36
Fitch & Pice, printers and publishers.....129
Galt House, R. C. Love, proprietor.....147
Geiger & McGrath, dry goods, etc..... 6
Gordon House, J. C. Gordon, proprietor..... 73
Goslin & Co., furniture, auction and commission merchants 71
Guthrie John, attorney at law.....11, 109
Handy & Nichols, law and real estate agents..... 11
Hartsock & Gossett, leather findings, hides, etc..... 10
Home Insurance Company, James M. Spencer, Secretary. 3
Huntoon Joel, Civil Engineer and Surveyor.....148
Johnson N. A., saloon.....211
Johnston T. K., attorney at law.....150
Kansas Evangel, F. B. Colver, publisher.....212
Kansas Pacific Railway, T. J. Anderson, Agent, inside of front cover and margins.
Kansas State Record, Macdonald & Baker, proprietors.....91
Kansas Valley National Bank, Chas. N. Rix, cas'r, front cover.

The Kansas Pacific is the Only Route to Denver. Baggage Checked Through.

PAGE.
Kaw Valley Foundry and Machine Co., facing inside of back cover.
Kellam C. C., drugs and medicines..... 7
King Wrought Iron Bridge Manufactory and Iron Works inside of back cover.
Kofoed, J. C., furniture.....187
Knox, McAfee & Co., grocers, wagons, carriages, etc..... 36, 109, 211
Kullak Hugo, lumber, contractor, builder, roofing, painting, etc.....74, 220
Lahmer John, watchmaker and jeweler.....186
Lawrence & Topeka Coal Co., Edwin Scott, Sec'y..... 72
Lee J. A. & Co., grocers..... .....Front cover.
Lindsey & Thomas, Star Livery Stable..... 11
McDonald John, attorney-at-law 148
McFarland N. C., attorney-at-law 9
McMeekin House, H. D. McMeekin & Son, propr's..... 22
Macdonald & Baker, publishers Kansas State Record..... 91
Marsh & Hazen, contractors, and builders.....211
Martin, Burns & Case, attorneys-at-law 73
Marvin W. H., dentist.....149
Mason & Wright, Howe Sewing Machine agts.....185
Metcalf Mrs. E. C., millinery, dress making, etc..... 73
Metsker, D. C., attorney-at-law.....110
Moeser Edward, cigars and tobacco..... 35
Morrison & Peck, grocers, etc 112
Morse John S., brick maker and contractor..... 211
Noble & Gray, attorneys-at-law and bond dealers..... 5
Norton Milo, insurance agt.....150
Olsson P., merchant tailor .....back cover.
Osage City Stone Co., Crane & Dodds, prop'rs.....186
Osenburg, J. F., saddles, harness, etc..... 111
Parks C. W., livery and sale stable.....149
Polley J. A., carriages, buggies, etc..... 7
Poppendick F., restaurant and saloon.....185
Prentice & Platte, Avenue Dining Parlor..... 14
Prentice E. U., Ætna Insurance Co..... 14
Rain S. & Co., Sixth Avenue Livery Stable.....188
Ricker B. J., attorney-at-law 7
Rogers Dr. D., physician and surgeon.....147
Rosenberg M. & Co., corsets, furnishing goods, etc..... 2
Ryan Thomas, attorney-at-law.....149

The K. P. is the Best and Quickest Route East. T. J. ANDERSON, agent, Topeka.

Sawyer Lacey, attorney at law 2
Shawnee County Bank, Geo. F. Parmelee, cashier ..... back cover
Sheldon A. McDonald, physicians and surgeons 112
Sheldenberger, Griswold & Co., Shawnee Mills 5
Spalding, Hugh M., attorney at law 112
Stone, Tinkham & Co., piano fortes, organs, etc 13
Tefft House, E. A. Smith & Co., prop'rs 188
Tipton Bros., lumber, etc 150
Topeka Bank and Savings Institution, John R. Mulvane, cash'r ..... back cover
Topeka National Bank, S. K. Lakin, cash'r ..... back cover.
Topeka Weekly Times, Carey & Admire, prop'rs 162
Warren & Co., guns, sporting goods, etc 26
Warren A., plumber and gas fitter 26
Washburn College 12
Weinberger E., restaurant and bakery 185
Welch Orrin T., real estate, insurance, etc 9
Williams A. Hanback, attorneys at-law 117
Wilmarth George O., books and stationery 4
Wise James, dry goods, clothing, etc 187
Wisehart W. A., Capitol Billiard Hall 110
Worth John, furniture 111

POPULATION OF THE WORLD

Europe	280,000,000	South America	20,000,000
Asia	800,000,000	Australia	2,000,000
Africa	150,000,000	Polynesia	1,500,000
North America	60,000,000		

POPULATION OF FOREIGN CITIES.

London, England	3,082,372	Berlin, Prussia	702,000
Soochow, China	2,000,000	Rio de Janeiro, Brazil	600,000
Paris, France	1,825,270	Vienna, Austria	575,000
Pekin, China	1,600,000	St. Petersburg, Russia	539,190
Yedido, Japan	1,554,000	Liverpool, England	492,430
Canton, China	1,230,000	Glasgow, Scotland	440,900
Constantinople, Tur.	1,070,080	Madras, India	427,774
Calcutta, India	1,000,000	Manchester, Eng.	362,000
Osaka, Japan	1,000,000	Naples, Italy	418,000
Bombay, India	816,000	Lyons, France	320,000

For a genuine Buffalo Hunt, take the K. P. Consult T. J. Anderson, Topeka.

ERRATA, CHANGES AND NEW NAMES.

Beck & Roemer, dissolved; now Roemer A., stationery etc., 225 Kansas ave.

Beck Edward G., should be Beck Edwin G., clerk Crane & Byron, res Quincy st near Fourth st.

Cronen M. H., store keeper A, T & S F R R depot, bds east side Harrison st bet Fifth st and Sixth ave.

Ennis G. T., should be Ennis G. F.

Fagon W. W., should be Fagan W. W.

Hackney Thomas, should be Hackley Thomas.

Hamilton H. L., clerk Crane & Byron, bds Gordon.

McDonald Dr. R. D., removed, res n w cor Tenth ave and and Quincy st.

Melville R. J., removed, res s e cor Tenth ave and Quincy st.

Mitchell Isaac, boots and shoes, 247 Kansas ave, res same.

Naigen George, should be Nahrgang George.

Pelton J. S., grocer, s w cor Kansas ave and Third st.

Rain & Co., dissolved, George W. Crane, retires. Ella R. Crane admitted, style of firm unchanged.

Spaulding Hugh M., should be Spalding Hugh M., attorney-at-law, office Commonwealth building, res 263 Topeka avenue.

Tobin Mrs. S. C., millinery and dress making, 235 Kansas ave, res same.

Tobin C. B., res 135 Kansas ave.

On last line of page 181, read 1857 in place of 1867.

On page 198, Topeka Bank aud Savings Association, should read Topeka Building and Savings Association.

Isaac T. Lockwood, on third line of page 197, should be Issac T. Lockard.

Alexis, the Grand Duke, went East over the K. P. Go thou and do likewise.

T. J. Anderson offers superior advantages to parties going East over the K. P.

COUNTY AND STATE OFFICERS ELECTED NOVEMBER 5, 1872.

Total number of votes cast in the city, 1,874.

COUNTY OFFICERS.

Judge of the District Court—Hon. John T. Morton.
Clerk of District Court—Hiram McArthur.
Attorney—Thomas Ryan.
Probate Judge—D. C. Metsker.
Superintendent of Public Instruction—D. J. Evans.

STATE OFFICERS.

Governor—Thomas A Osborn.
Lieutenant Governor—E. S. Stover.
Secretary of State—W. H. Smallwood.
Auditor—Daniel W. Wilder.
Treasurer Josiah E. Hayes.
Chief Justice—S. A. Kingman.
Attorney General—A. L. Williams.
Superintendent of Public Instruction—H. D. McCarty.

POPULATION OF IMPORTANT CITIES ACCORDING TO CENSUS OF 1870

Topeka, Kansas (1872)	9,400	Providence, R I	68,800
New York	926,341	Richmond, Va	60,000
Philadelphia	657,159	New Haven, Ct	55,000
Brooklyn, N. Y	396,300	Syracuse, N. Y	54,788
St. Louis	312,693	Troy, N. Y	53,975
Chicago	297,000	Memphis	50,000
Boston	253,924	Charleston	48,431
Cincinnati	218,000	Indianapolis	47,648
New Orleans	184,680	Worcester, Mass	41,168
Buffalo	174,247	Lowell, Mass	40,937
Pittsburg	170,893	Cleveland	93,018
Louisville	150,323	Detroit	86,250
San Francisco	150,240	Jersey City, N. J	82,000
Washington	109,838	Albany, N. Y	78,000
Newark, N. J	100,750	Rochester, N. Y	75,000
Milwaukee	71,469	Kansas City, Mo	34,820

McMEEKIN HOUSE,

COR. KANSAS AVENUE AND RAILROAD STREETS

NORTH TOPEKA, KANSAS.

H. D. McMEEKIN & SON,

PROPRIETORS.

THIS NEW, COMMODIOUS AND

Elegantly FURNISHED House

IS NOW OPEN AND OFFERS SPECIAL ADVANTAGES TO

COMMERCIAL TRAVELERS

AND THE TRAVELING PUBLIC.

FREE OMNIBUS TO AND FROM THE CITY.

DEDICATION.

To the Hon. Orrin T. Welch,

Mayor of the City of Topeka:

I take the liberty of dedicating to you the Second Biennial Directory of the City of Topeka, not only as a tribute to your private worth, but as a token of the universal esteem in which you are held by all who so highly appreciate your exertions and unrelenting efforts in behalf of the City's good (in the position of Mayor); and the high esteem in which you are held by the citizens of Topeka, eminently entitle you to the small consideration here bestowed by the Publisher of this work.

SAMUEL RADGES,
Publisher.

C. BOWMAN,

MERCHANT TAILOR,

AND DEALER IN

CLOTHING,

CLOTHS, CASSIMERES, VESTINGS, HATS,

—AND—

GENTS' FURNISHING GOODS.

☞ A First Class Cutter always employed, and special attention given to Custom Work.

AGENT FOR

SINGER'S IMPROVED FAMILY SEWING MACHINE

NORTHWEST CORNER KANSAS AND SIXTH AVENUES,

Topeka, Kansas.

W. C. Webb

25

INTRODUCTORY.

TOPEKA, KANSAS, November 1, 1872.

In presenting this, the Second Biennial Directory of the city of Topeka to the patrons of the same, I cannot refrain from tendering my thanks for the liberal manner in which they have seconded my efforts in the prosecution of my labor, believing that they will be appreciated, and the correctness of the work readily perceived by all who are daily obliged to refer to its pages. As the continual reference by most of our citizens to a work of this nature necessitates correctness and precission, its usefulness and value will be readily perceived by all business men, more especially as they have for the past year been misguided by a "*skimmed publication.*" In view of this fact, I subject these pages to the closest scrutiny, admitting the fact, however, that slight imperfections will unavoidably appear, though the greatest human forethought and precaution may have been exercised. For such slight imperfections, I ask the indulgence of a most generous people.

The information has been collected and compiled with great care, and no expense nor pains have been spared to give the citizens of Topeka a Directory useful as a business guide, and one that will reflect credit upon our beautiful city, and at the same time reflecting great credit upon its Publishers, for its typographical and mechanical execution. In this connection, I deem it proper to state that it is my intention to continue the publication of the Topeka Directories hereafter, that our business men may not again be victimized by traveling impositors and confidence operators.

In conclusion, I now heartily return my thanks to the pastors of churches, and officers of other organizations, to the publishers of the various newspapers in the city, and to my friends and patrons for the favors shown me, and assistance tendered for the successful furtherance of this work.

Trusting that I may be able to merit the approbation of the patronizing public, I remain the people's

Most obedient servant,

SAMUEL RADGES,

Compiler and Publisher.

JACOB SAFFORD,

ATTORNEY AT LAW,

ATTORNEY FOR THE A., T. & S. F RAILROAD CO.,

Office over 203, *Kansas Avenue,*

TOPEKA, KANSAS.

WARREN & CO.,

MANUFACTURERS, IMPORTERS OF AND DEALERS IN

ENGLISH AND AMERICAN MUZZLE AND BREECH-LOADING GUNS,

Pistols, Rifles, Sporting Goods, Fixed and Loose Ammunition, &c.

GUNS REPAIRED.

TOPEKA, KANSAS.

A. WARREN,

PLUMBER AND GAS FITTER,

AND DEALER IN

LEAD AND IRON PIPE, PUMPS, BATHS, VALVES, &c.

Top Work—Bottom Rates.

118 SIXTH AVENUE EAST, - - - TOPEKA.

A M. CODINGTON. E. S. CODINGTON. T. V. CODINGTON.

CODINGTON BROS.,

CONTRACTORS AND BUILDERS

QUINCY STREET, BETWEEN SIXTH AND SEVENTH,

TOPEKA, KANSAS.

☞ Contracts taken in any part of the State.

27

THE CITY OF TOPEKA.

ITS HISTORY, RESOURCES AND PROSPECTS.

[WRITTEN EXPRESSLY FOR THIS WORK.]

In the olden times cities obtained celebrity by reason of their manufactories; by the beauty and grandeur of their works of art; or by the learning of their wise men, and because of the natural homage which men are prone to pay to beauty and to genius. They waxed powerful in their golden days. However, something more must be added to these elements to make up the glory of a city. Men have grown perhaps not more venial, but certainly more practical, in their ideas. Commerce and manufactories wield the more powerful influence over the actions of men and destinies of nations. Everything, in fact, in this practical age, is weighed in the balance of wealth and power. Few, if any, inland cities are so favorably situated for the development of transcendent commercial power as is the City of Topeka; and its commanding position was appreciated when selected as the political center by the heroic free State men in the early bloody struggles of Kansas. Then, all around was one boundless and impenetrable wilderness, almost wholly unoccupied by the red men of the forest, the buffalo, deer, antelope, prairie wolf and coyote. The City of Topeka was first located on the fifth day of December, 1854, by Messrs. C. K. Holliday, F. W. Giles, D. H. Horne, Enoch Chase, J. A. Hickey, J. E. Greenwood and F. G. Thornton. And it is proper to say in this connection that Governor Charles Robinson of Lawrence, was one of the early founders of the young city. It is situated on both banks of the Kansas river, and is the county seat of Shawnee county, and the capital of the State. It is surrounded by one of the richest and most fertile countries in the West, and its commerce is supplied by a large and growing trade west, southwest, and northwest of the city, which in extent is measured only by hundreds of miles, and occupied by two to three hundred thousand indus-

trious and prosperous people. To the tourist and visitor from the East, the towns and cities of the West usually present a crude and unfinished appearance and it is perfectly reasonable they should, considering they are all as yet in their early infancy. To this rule, however, Topeka forms one pleasing exception. Her broad avenues and streets, and substantial brick business houses and handsome suburban residences; her flower gardens, nurseries and vineyards, and many metropolitan refinements not generally looked for in the far West, gives her more the appearance of a city of twenty or thirty years growth, such as we find in the olden portions of the continent. From the State House, a truly magnificent structure, you look on a very beautiful landscape. In the north, winds the Kansas river, with its thickly-wooded banks, with a range of hills beyond, and to the east and south may be seen the green fields and luxuriant hedges of a hundred fine farms and vineyards, beyond the Shunganunga. The population of the city is about ten thousand, and the following vote for ten years denotes a steady, vigorous growth:

General election,	November,		1862	164	votes.
"	"	"	1863	172	"
"	"	"	1864	197	"
"	"	"	1865	261	"
"	"	"	1866	404	"
"	"	"	1867	601	"
"	"	"	1868	786	"
"	"	"	1869	783	"
"	"	"	1870	1413	"
"	"	"	1871	1472	"
City	"	April,	1872	1551	"

The amount of taxable property on the tax roll for 1872 is, for the city, three million, thirty-four thousand and forty-eight dollars, and for the county, six million, seven hundred thousand five hundred and fifty-nine dollars. The manufacturing interests of Topeka are larger than any other city in the State. Prominent among these is the King Wrought Iron Bridge Manufacturing Company. The paid up capital of this corporation is one-half million. The building is 450 feet front by 400 feet deep, with a capacity to work three

hundred operatives. It is under the management of able, industrious and active men. Foremost among these is Z. King, of Cleveland, Ohio. The railroad shops and offices employ about two hundred laborers, mechanics, clerks and messengers. Added to these are her foundries, wagon and carriage shops, flouring mills, blank book manufactory and bindery, employing hundreds of laborers and mechanics.

The banking capital has been increased this year to about seven hundred thousand dollars, and is still three hundred thousand dollars greater than any other city in the State.

The Home Insurance Company of Topeka has a paid up capital of one hundred thousand dollars, and is well established in business in this and other States. It is controlled by an able and faithful management, and is an honor and a credit to our young State.

School property belonging to the city is valued at two hundred thousand dollars, and capable of accommodating two thousand pupils. Property belonging to other institutions of learning is valued at over two hundred thousand dollars. Prominent among the private institutions of learning are the College of the Sisters of Bethany, under the patronage and care of the Right Reverend Thomas H. Vail, Bishop of the Protestant Episcopal Church of Kansas, and devoted to the education of young ladies and girls; the Theological Seminary of Topeka, under the care of Bishop Vail; Washburn College, under the care and patronage of the Congregational Church of Kansas; the Seminary of the Assumption, under the care and patronage of Bishop J. M. Miege, of the Roman Catholic Diocese of Kansas.

The Kansas Pacific Railway passes through the city, and collected during the last year, at this point, on freights and passage, the sum of seven hundred thousand dollars.

The Atchison, Topeka & Santa Fe Railroad is constructed from Atchison to Fort Dodge, four hundred miles southwest of this place, and will be completed to the State line early in December, and to Pueblo, New Mexico, early next spring. The principal offices and machine shops of the latter road are located at this place.

The Lawrence & Topeka Railway is graded and will be completed by the first of January, 1873.

Ten newspapers and periodicals are published in the city. Prominent among these are the "Commonwealth,"

daily and weekly; "Record," weekly; "Capital City News," daily; "Kansas Magazine," monthly; "Kansas Staats Zeitung," (German) weekly, and The Kansas Evangel, monthly. Such, in brief, is the history of Topeka.

In 1854, Holliday, Robinson, and other young but daring friends found the site where the city now stands a wild and almost unknown prairie. They planted the banner of civilization, and under its magic folds a city, the wonder of the age, has sprung into existence. The present is secured—the future is full of promise and hope.

[Short historical sketches of the various churches, lodges, societies, libraries, banks and incorporated companies in the city will be found in the city register, following the business directory of this work.]

KANSAS AS A PLACE FOR INVESTMENT.

[WRITTEN EXPRESSLY FOR THIS WORK.]

Capitalists in the Eastern States regard with some uncertainty the reliability of Kansas securities. This uncertainty arises from a lack of knowledge of the *value* of our real estate, and the misconception of the real worth of money in a new and growing country.

This State has been recently settled, and persons who are not familiar with the rapid occupation of our fertile prairie lands cannot conceive how permanent improvements can be made, and permanent values attained in so brief a time. Such parties would be astonished if they could see the villages and farms which adorn the State in every direction. But as many entertain doubts of *paper* towns and *paper* farms, we recommend to all persons having capital to invest, that by all means they should visit the State. Seeing is believing, and it will be found that the slightest investigation will dispel all such objections.

Another objection is that it is impossible for business men, and especially farmers, to pay a larger rate of interest than parties are able to pay who live near the Eastern markets and have their improvements completed. But other facts should be taken into consideration. Our State is filling up with such rapidity that there is but a slight margin in the difference in price of products here and in the Eastern markets. Our soil is wonderfully productive. There is no State to the north or east of us where *cattle raising* is as remunerative, and lands are so rapidly increasing in value. Farmers can purchase lands with money upon which they pay 12 per cent. interest, and if the land doubles in value in one or two years, the rate of interest is a small consideration.

We invite attention to our most desirable investments

BONDS.

These are rapidly growing in favor among eastern capitalists as good investments. We mention State, county, township, municipal and school bonds. These are issued for various purposes. The constitutionality of statutes, authorizing the issuing of bonds, has been already declared by the the decision of our own Supreme Court, in a case where the bonds had been issued for the purpose of aiding in the construction of a railroad. The case was decided squarely on the point, and therefore the decision is conclusive. If such is the decision on railroad aid bonds, there is scarcely a possibility of a different decision upon the question where bonds are issued for manifestly public purposes, as: court houses, jails, bridges and school houses. By the registry law, adopted last winter, all bonds issued for every purpose, except school houses, are required to be registered in the office of the Auditor of State. In order to secure this registration, it is necessary that the Auditor be satisfied that the bonds have been issued according to law, and that the signatures of the officers thereto are genuine. Should there be at any time doubts on the part of the Auditor of State as to the legality of any particular issue, he has his lawful adviser in the Attorney General of State. In order to secure certainty in the levy and collection of taxes and payment of interest, and principal of such bonds, it is provided that the Auditor of State shall ascertain the amount necessary to be collected to meet the payments of interest and provide a sinking fund for final redemption, and certify the same to the County Clerk of the county, when bonds are issued, who is directed to place the amount on tax-rolls as other State taxes. It is also provided that the County Treasurer shall collect these taxes as other taxes are collected, and pay the same over to the State Treasurer who will disburse the same; thus making all such bonds, to all intents and purposes, *State bonds*, except that the tax levied for their payment is levied on the corporation issuing. And the law also limits the number to be issued to ten per cent. on the taxable property of the county, township or city issuing bonds. Thus every known safeguard has been thrown around these bonds to make them safe and reliable investments. There is no such thing as repudiation possible in regard to these bonds. States may repudiate, but municipal corporations cannot.

SCHOOL BONDS.

Some of the advantages of school bonds, other bonds have in common with them, but some are peculiar to themselves. The laws of registration require them to be registered in the office of the County Clerk, and the taxes to provide for payment of interest and for their final redemption, are levied and collected as other taxes, and payments are made by the County Treasurer. There is not an instance in the history of Kansas when there has been an attempt to repudiate them. They are for objects within the sympathy of every citizen, and there is no disposition to avoid such an obligation if such a thing were possible. They are free from many complications that might provoke litigation in regard to other bonds, and which cause vexatious delays. They pay ten per cent. interest. School districts cannot issue over ten per cent. of the taxable property in the district. Our laws of registration ensure that the proceedings in the issue of such bonds have been in accordance with the law in every respect. The taxes are levied and collected as other county taxes. They are undoubtedly safe in every respect, and there is every possibility that they will soon be at par.

REAL ESTATE MORTGAGES.

For these investments, we claim the first and foremost place, as presenting every element which renders an investment desirable: Safety, promptness, profit.

They are safe. Loans can be made in such proportion to the actual cash value of the land offered as security as will ensure ample security through any financial panic or stringency of the money market possible to the country. The cash value of the land can be obtained by any method deemed most likely to prove accurate—such as the oath of the owner and estimate of disinterested appraisers selected from the householders of the vicinity. In a new country such as this, there have been very few transfers, many owners holding direct from the government, so that the titles can be easily traced. Land in Kansas is constantly increasing in value. A mortgage taken to-day for one thousand dollars on land worth five thousand dollars, running five years, will, at the end of the term, have a security worth ten thousand dollars at less than the ordinary rate of increase.

They secure promptness. Mortgages are recorded as in the Eastern States, and provisions can be inserted in the mortgage which will insure promptness in meeting principal and interest. A provision that in case of failure to pay interest or any installment thereof when due, the whole of the sum secured by the mortgage shall become immediately due and payable, has been decided a valid stipulation by our Supreme Court, which provision is in itself a strong inducement to the mortgagor to be prompt. Further, if a promissory note be not paid when due, and be legally protested for non-payment, it is provided by statute that there shall be collected thereon six per cent. as protest damages. A stipulation for reasonable attorneys' fees for collection has also been sustained by the Supreme Court, and ten per cent. has been declared a reasonable fee. There is no redemption law in this State, and the valuation and appraisement laws can be waived by stipulation in note or mortgage by giving six months stay of execution. This stay of execution is no great objection, as it is provided by statute that judgments shall bear the same rate of interest as the original contract on which it was founded. If the mortgagor should fail to pay taxes on the property mortgaged, it is provided by statute that the same may be paid by the mortgagee, and that he may demand them of the mortgagor, and they shall be included in the judgment; a provision also can be inserted in the mortgage to compel the mortgagor to keep them paid under penalty of making the whole sum secured by the mortgage become immediately due, and providing for twelve per cent. interest on all such payments. Thus, if the mortgagor does not meet his obligations promptly, he becomes liable at once to pay all the loan, six per cent. protest damages, ten per cent. attorney's fees, costs of foreclosure, taxes, etc. These are provisions in case the debtor attempts to evade his duties, but it is desirable and possible to make loans to good and reliable parties, who are always careful in fulfillment of their obligations.

They are remunerative. While railroad aid bonds, (by far the largest part of bond securities offered,) bear only seven per cent. interest, money can be readily loaned at ten per cent. interest, and even twelve per cent., which is the highest rate for which parties are allowed to contract. The only penalty, however, in case of contract for higher rates, is the loss of the excess over twelve per cent. It has been decided

that to take twelve per cent. interest in advance on a one year loan is not usury. The interest and principal can be made payable in New York, or wherever the lender desires, thus saving exchange. These notes can be made with coupons for interest, and made transferable by indorsement and delivery, or by delivery only as in case of bonds.

[The above was furnished by Messrs. Noble & Gray, attorneys, loan and collecting agents, dealers in bonds, whose card will be found on page five.]

ALFRED ENNIS,

ATTORNEY AND COUNSELOR AT LAW

Of the Law Department of the firm of

ENNIS, PIERCY & CO.

Office—143 KANSAS AVENUE, CORNER OF FIFTH STREET, TOPEKA, KANSAS.

Will practice in the Courts of Shawnee county and in the Supreme and Federal Courts of Kansas.

REFERENCES BY PERMISSION:

Gov. James M. Harvey, Topeka, Kas.
Kansas Valley National Bank, "
Topeka Bank and Savings Inst'n, "
The King Wrought Iron Bridge Manufactory and Iron Works, Topeka, Kansas.
First National Bank, Martinsville, Ind
Mitchell's Bank, " "
First National Bank, Indianapolis, Ind
Hon. Thomas A Hendricks, "
Hon Samuel Buskirk, of the Supreme Court of Indiana, Bloomington, Ind.
First National Bank, Cincinnati, Ohio.
W F Thorne & Co., Merchants, "
Winslow, Lanier & Co., Bankers, New York.

EDWARD MOESER,

CIGAR MANUFACTURER,

AND WHOLESALE AND RETAIL DEALER IN

Cigars, Tobacco and Smokers' Articles,

OPPOSITE THE OPERA HOUSE,
189 Kansas Avenue, } TOPEKA, KANSAS.

KNOX, McAFEE & CO.,

DEALERS IN

GROCERIES,

Produce, Salt, Seed,

Wagons, Carriages, Buggies, Etc., Etc.,

214 Kansas Av., Topeka, Kansas.

RADGES'

TOEPKA CITY DIRECTORY,

1872 AND 1873.

ABBREVIATIONS.

agt	agent.	Pres't	President.
asst	assistant.	prop'r	proprietor.
ave	avenue.	Rev	Reverend.
bds	boards.	res	residence.
bet	between.	s e	southeast.
col'd	colored.	st	street.
cor	corner.	s w	southwest.
n e	northeast.	Sec'y	Secretary.
N T	North Topeka.	Sup't	Superintendent.
n w	northwest.		

☞ The classification by business will be found immediately after the Alphabetical arrangement of names. For full indices to the contents of the works, see preceding pages.

Names Inserted in CAPITAL LETTERS are those of the Advertising Patrons of this Work.

A

Abbott L., teacher, res n w cor Sixth ave and Van Buren st.

Abbott Miss M. F., stationery and circulating library, 235 Kansas ave, res same.

Abrams Alexander Stewart, Tefft House, bds same.

ADAMS DANIEL M., Pres't Kansas Valley National Bank, res s e cor Railroad and Kansas aves.

When you go East, see T. J. ANDERSON, Agent Kansas Pacific Railway, Topeka.

Adams E. C., sewing machines, 216 Kansas ave, res s w cor Eighth ave and Clay st.

Adams John, stone mason, res east side Van Buren st, north of Gordon st.

Adams J. C., stock dealer, res east side Topeka ave bet Thirteenth and Fourteenth sts.

Adams Hall, Adams Bank Building, cor Kansas ave and Railroad sts.

Adams National Bank, John A. Moss, Cash'r, s e cor Kansas ave and Railroad st.

Adams O. F., res west side Jackson st bet Sixth ave and Seventh st.

Adams P. R., (Wilcox, Adams & Co.,) res Michigan.

Adjutant General of State's office, capitol building.

ADMIRE & CAREY, (J. V. A. & G. W. C.) publishers North Topeka Times, office south side Railroad ave bet Kansas ave and Jackson st. (See card)

ADMIRE J. V., (Admire & Carey and Carey & Admire) postmaster N T, res east side Harrison st bet Laurent and Gordon sts.

Agricultural Society Shawnee Co., ground south of city limits on Topeka ave.

Aiken James, compositor Commonwealth job room, res east side Clay st bet Seventh st and Eighth ave.

Aiken Mrs. Mary (widow), res s w cor Eleventh and Jackson sts.

Akeroyd Edward, deputy constable, res N T, cor Jackson and Gordon sts.

Albert J. M., gardener, res s w cor Fourteenth and Monroe sts.

Alexander J. W., machinist, bds north side Fourth st bet Madison and Jefferson sts.

Alleman Rev B. F., Pastor of the English Lutheran Church, res n w cor Sixth ave and Polk st.

Allen —— carpenter, res east side Filmore st bet Fifth st and Sixth ave.

Allen J. (col'd), laborer, res east side Van Buren st bet Third and Fourth sts.

Allen J. K., clerk, res n e cor Seventh and Tyler sts.

Allen N. R., prop'r Allen House, s w cor Twelfth st and Kansas ave, res same.

Allen Mrs. R. A., res east side Quincy st between Fifth st and Sixth ave.

Alley S. E., harness maker (J. F. Osenburg's), bds s e cor Ninth and Jackson sts.

Alverson Mrs. M. E. (widow), boarding house west side Kansas ave between Second and Third sts.

Anderson A. P., tailor (P. Olson's), rooms 206 Kansas ave.

Anderson G. D., salesman at C. F. Kendall's, res east side Monroe st bet Seventh st and Eighth ave.

Anderson H. B., lightning rod ag't, res west side Harrison st bet Sixth ave and Seventh st.

Anderson James, ag't Southwestern Stage and Omnibus Co., office 102 Sixth ave east, res west side Jackson st bet Seventh st and Eighth ave.

Anderson John, carpenter, shop and res s e cor Sixth ave and Filmore st.

ANDERSON, T. J., ag't K. P. R. R. Co., office McMeekin House N T, res west side Topeka ave bet Fourth and Fifth sts. (See card on inside of cover).

Angle C. W., capitalist, res 71 Kansas ave N T.

Angle W. N., druggist, 71 Kansas ave N T, res same.

Apgee A., carpenter, bds west side Jefferson bet Fourth and Fifth sts.

ARCHER THOMAS, attorney-at-law and constable, office over 185 Kansas ave, res cor Eighth ave and Van Buren sts. (See card.)

Armstrong John, farmer, bds west side Quincy st bet Fourth and Fifth sts.

Armstrong Mrs. (widow), res west side Madison st bet Laurent and Gordon sts.

Armstrong Samuel, miller at Shawnee Mills, res west side Kansas ave, bet First ave and Second st.

Arnold A. J., drugs, 81 Kansas ave N T, res west side Harrison bet Laurent and Gordon sts.

Arnold N. B., attorney-at-law, 81 Kansas ave. N T, bds north side Norris st bet Kansas ave and Quincy st.

Arnott A. A., contractor, res east side Van Buren st, bet Fifth st and Sixth ave.

Arnott Mrs A. B., dressmaker, res east side Van Buren st bet Fifth st and Sixth ave.

Arthur John G., teacher, res n e cor Thirteenth and Harrison sts.

Arthur N. B., blacksmith, res west side Quincy bet Fourteenth and Fifteenth sts.

The K. P. connects with Eighteen Trains daily from Kansas City and Leavenworth.

Baggage checked to all points East at the K. P. Depot. T. J. Anderson, Agent.

Ashbaugh A S, prop'r Ashbaugh House, s w cor Sixth ave and Jackson st, res same.

Ashbaugh John M., speculator, res n e cor Sixth ave and Van Buren st.

Ashbaugh C., coal agent, res west side Jefferson st bet Tenth ave and Eleventh st.

Ashenbranner G., carpenter, res west side Kansas ave bet Laurent and Gordon sts.

Asher Charles, lightning rod ag't, bds Ashbaugh House.

Ashmore & Reakirt, (A. S. A. & J. C. R.,) drugs and groceries, 88 Kansas ave N T.

Ashmore Dr. A. S., (Ashmore & Reakirt,) physician and surgeon, office and res 88 Kansas ave N T.

Asmussen Andrew, blacksmith, res n w cor Fourth and Quincy sts.

A. T. & S. F. R. R. Depot, s w cor Fourth and Washington sts.

A. T. & S. F. R. R. LAND DEPARTMENT, D. L. Lakin, Commissioner, n w cor Kansas ave and Fifth st.

Atkins Andy (col'd), janitor Harrison st School, res same.

Attorney General of State, office in the Capitol Building.

Auditor of State, office in the Capitol Building.

Auld Mrs. E. W., res s w cor Kansas ave and Seventh st.

Auter A. V., capitalist, res s w cor Fifth and Monroe sts.

Axtell —— carpenter, bds Ashbaugh House.

Aye William, harness maker, B. & O., res north side Sixth bet Kansas ave and Quincy st.

B

Babcock E. E., tinsmith, bds Teft House.

Babcock S., Pres't Kaw Valley Foundry and Machine Shops, res 240 Kansas ave.

Bachellor C. E., speculator, rooms Quincy House.

Baden Frank, laborer, res east side Van Buren st north of Gorden st.

Badgley Mrs. C. (widow), res n w cor Fourth and Van Buren sts.

Bailey Acey, boarding house, west side Kansas ave bet Second and Third sts.

Bailey Miss L., book-folder Crane & Byron, res west side Kansas ave bet Second and Third sts.

Baird & Bennett, tinsmiths, 73 Kansas ave N T.

Baird J. M. (Baird & Bennett), res west side Kansas ave bet Gordon and Laurent sts.

Bakeley ——, portrait painter, bds east side Quincy bet Fifth st and Sixth ave.

Baker Bros., lightning rods, n e cor Sixth and Western aves.

BAKER E. W. & Co. (E W B, Topeka, and Ridenour & Baker, Lawrence), wholesale grocers, 73 Kansas ave N T. (See card.)

Baker & Brown (W F Baker, R R Brown), drugs, 201 Kansas ave.

Baker C. C., apprentice Crane & Byron, res west side Monroe st bet Eighth ave and Ninth st.

Baker C. M., laborer, res n e cor Eleventh and Madison sts.

Baker C. P. (Baker Bros.), res n e cor Sixth ave and West street.

Baker Charles S., bookkeeper, C. Bowman, res nor side Sixth ave bet Quincy and Monroe sts.

Baker Ephriam, turner, res n w cor Second and Harrison sts.

Baker E. L. (Baker Bros.), res n e cor Sixth and Western aves.

BAKER E. W. (E. W. Baker & Co.), res s w cor Curtis and Van Buren st.

Baker, F. P., editor, res west side Monroe st bet Eighth ave and Ninth st.

Baker G. D. (MacDonald & Baker), res east side Quincy st bet Third and Fourth st.

Baker M., driver South Western Stage and Omnibus Co., bds Capitol House.

Baker N. R., compositor News Rooms Commonwealth Office, res west side Monroe st bet Eighth ave and Ninth st.

Baker W. F. (Baker & Brown), res s w cor Tenth and Western aves.

Baker Dr. W. S., res south side Tenth ave bet Western ave and Filmore st.

Bakewell Rev. Jno., pastor, (Grace) Episcopal Church, res east side Topeka ave bet sixth ave and Seventh st.

Balch F. K., farmer, res east side Quincy st bet Fifth st and Sixth ave.

Balch J. T., fireman, res east side Madison bet Third and Fourth sts.

Baldridge J. W., engineer, K P R R, res cor Kansas ave and Laurent st.

T. J. Anderson, agent for the Cunard, Inman and White Star Line Steamships.

Tickets always as Low as the Lowest by the Kansas Pacific Railway. T. J. A., agent.

Baldwin Joseph E., attorney-at-law and claim agt, 181 Kansas ave, res same.

Baldwin Mrs. R. S., Mother Sup't and teacher of natural science and mathematics, College of the Sisters of Bethany, bds same.

Baldwin Wm. J., boot and shoemaker, 166½ Kansas ave, res east side Taylor st bet Fifth st and Sixth ave.

Balland L., shoemaker, bds east side Kansas ave bet Ninth st and Tenth ave.

Ballard P. (Urmy & B), bds Capitol House.

Ballou C. M., waiter Cline's Restaurant, bds same.

Banta S., ——, res s w cor Fifth and Monroe sts.

Baptist Church, n e cor Ninth and Jackson sts.

Baptist Church of N T, n e cor Harrison and Laurent sts.

Baptist Church (col'd), n side First ave bet Madison and Jefferson sts.

Barker R. E., res s w cor Topeka ave and Fourth st.

Barlow Charles, laborer, res west side Quincy, bet Norris and Laurent sts.

Barnett G. S., coal dealer, s e cor Sixth and Washington aves, res east side of Kansas ave bet First ave and Second st.

Barnett James, laborer, res west side Madison bet Second and Third sts.

Barnes J., aparian, res east side Harrison bet Second and Third sts.

Barnes W., patent right agent, res east side Harrison bet Second and Third sts.

Barney Mrs. A. C. (Hunnicutt & B.), res s w cor Kansas ave and Seventh st.

Barney J. W., bookkeeper, res s w cor Kansas ave and Seventh st.

Barnum S. & Co. (S. B. and M. Snattinger), dry goods, etc., 197 Kansas ave.

Barnum, Mrs. C. D., Manager Western Union Telegraph Office, res east side Quincy st near Sixth ave.

Barnum S. (S. Barnum & Co.), res east side Van Buren st bet Fifth street and Sixth ave.

Barnum E. E., Prop'r of Union Hall, res east side Quincy st near Sixth ave.

Barr Wm. V., justice of the peace, s e cor Sixth and Kansas aves, res west side Quincy st bet Sixteenth and Seventeenth sts.

Barratt, Lukins & Co. (J B, F G L & J A Lukins), agricultural implements, west side Kansas ave near Norris st N T.

Barratt J. (Barratt, Lukins & Co), res n w cor Quincy and Gordon sts.

Barrett Mrs., housekeeper Tefft House, res same.

Barrett J. (Ruxton & B), res 237 Kansas ave.

Barrett W. S., teamster, res west side Kansas ave bet Twelfth and Thirteenth sts.

Barringer Peter, painter, res south side Second st near Madison st.

Bartlett E. C., stock dealer, res s e cor Fourth and Harrison sts.

Bartlett K., teamster, res Madison st near Crane st.

Bartling H., Land Department A, T & S F R R, res s w cor Third and Harrison sts.

Barton E. W., harness maker (Burkhard & Oswald), res s e cor Eighth and Kansas aves.

Barton Mrs. P., dressmaker, res 246 Kansas ave.

Barton Samuel H., compositor, bds Galt House.

BASSETT E., shirt manufacturer, 175 Kansas ave, res east side Tyler st bet Third and Fourth st. (See card.)

Bates & Co. (G P B and M Bosworth), dry goods, etc, 139 Kansas ave.

Bates G. P. (Bates & Co), bds east side Monroe st., bet Fifth st and Sixth ave.

Bates Mrs. M. B. (widow), res east side Monroe bet Second and Third sts.

Battey A. D., music teacher, res west side Monroe st, bet Eighth ave and Ninth st.

Battey Mrs. R. (widow), res west side Monroe st bet Eighth ave and Ninth st.

Bauer John P., grocer, etc., 79 Kansas ave N. T., res 95 Kansas ave N T.

Baughman Theodore, baggage master, A, T & S F R R depot, bds Laurent House.

Baxter David, pedlar,res n w cor Fifteenth and Monroe sts.

Beard A. O., insurance agent, 133 Kansas ave, bds east side Harrison bet Fifth st and Sixth ave.

Beaven Frowd, architect with B Liesner, res 132 Kansas ave.

BECK FRANK J., carpenter and builder, n w cor Eighth and Kansas ave, res west side Jefferson st bet Eighth ave and Ninth st. (See card.)

The Kansas Pacific is the Only Route to Denver. Baggage Checked Through.

No Dangerous River or Omnibus Transfers by the K. P. T. J. A., agent.

Beck W. W., printer, res s e cor Eighth ave and Jefferson st.

Beckstrum August, painter, res east side Tyler st bet Seventh st and Eighth ave.

Beck & Roemer (G N B and A R), books, stationery, etc., 225 Kansas ave.

Beek Edward G., clerk in Crane & Byron's bindery, res south side Twelfth st near Topeka ave.

Beek G. N. (Beek & Roemer), and clerk Crane & Byron's, res south side Twelfth st near Topeka ave.

Beems Charles, stone cutter, res east side Monroe st bet First ave and Second st.

Beland A., shoemaker, bds east side Kansas ave bet Ninth st and Tenth ave.

Belford A., clerk, A, T & S F R R junction depot, bds cor Gordon and Monroe sts.

Bell John, carpenter, bds east side Van Buren st bet Fourth and Fifth streets.

Bell J. W., sewing machine adjuster, bds s w cor Twelfth and Harrison sts.

Bell Louis, (col'd) laborer, res west side Jefferson bet Third and Fourth st.

Bell Robert S., clerk U S District Clerk's office, res south side Fourth st bet Harrison st and Topeka ave.

BEMAN H. T., Auditor Commonwealth Printing Co., bds east side Monroe st bet Fifth st and Sixth ave.

BENJAMIN L & CO. (L. B. and D. Goslin), clothing and furnishing goods, 190 Kansas ave.

BENJAMIN L. (L. B. & Co., and Goslin & Co.,) res s e cor Topeka ave and Third st.

Bennett Charles (Baird and B), bds east side Harrison bet Norris and Laurent sts.

Bennett Miss Clara, assistant postmistress, N T P O, res east side Harrison st bet Norris and Laurent sts.

Bennett George, carpenter, res east side Harrison st bet Norris and Laurent st.

BENSON ANDREW P., boots and shoes and ice dealer, 150 Kansas ave, res n w cor Crane and Jefferson st. (See card.)

Bergstrom A. O., shoemaker, res 210 Kansas ave.

Berndt L., tailor C Bowman's, rooms 177 Kansas ave.

Bernstein I., dry goods, etc, 71 Kansas ave, N T, res same.

Bernstein L., outfitting depot, 137 Kansas ave, res same.

Berry W. L., compositor Commonwealth book room, res n e cor Seventh and Van Buren st.

Bertenshaw C. H., machinist, res s w cor First ave and Madison st.

Bertenshaw G., moulder, res west side Madison, bet Second and Third sts.

Bertenshaw James, moulder, res s w cor First ave and Madison st.

Bertenshaw John, teamster, res s w cor First ave and Madison st.

Bettis, W. B., carpenter, res west side Tyler st bet Fifth st and Sixth ave.

Bickel Frank, stonemason, bds east side Van Buren st bet Fourth and Fifth st.

Bicknell Joseph, bookbinder, Crane & Byron, res south side Eighth ave bet Topeka ave and Tyler st.

Billiard John, hotel and saloon, east side Kansas ave near Crane st, res same.

Billings Tobias, grocer, 151 Kansas av, res west side Harrison st bet Sixth ave and Seventh st.

Billingsley H. M. (Myres & B), res west side Monroe st bet Eighth ave and Ninth st.

Binwiddie James (col'd), farmer, bds east side Quincy bet Fourteenth and Fifteenth sts.

Binwiddie Samuel (col'd), farmer, res east side Quincy, bet Fourteenth and Fifteenth sts.

BISCHOFF & KRAUSS (Oscar B and Oscar K), hides, leather and saddlery, 67 Kansas ave N T. (See card.)

BISCHOFF OSCAR (B and Krauss), res Central ave near Gordon st N T.

Bishop & Zenor (Anna B and L Z), millinery and dressmakers, 81 Kansas ave N T.

Bishop J. H., jeweler and watchmaker, 81 Kansas ave N T, res same.

Bishop J. W., carpenter, res north side Sixth ave bet Polk and Taylor sts.

BISHOP W. P., attorney-at-law, office in Court House, res west side Monroe st bet Fifth st and Sixth ave.

Bishop W. P., clerk, (Geiger & McGrath's,) res s w cor Sixth ave and Monroe st.

Bixler Miss Emma, bds east of Washington ave and Fourth st.

For a genuine Buffalo Hunt, take the K. P. Consult T. J. Anderson, Topeka.

Alexis, The Grand Duke, went East over the K. P. Go thou and do likewise.

Black James, teamster, bds south side Tenth ave bet Kansas ave and Jackson st.

Black John, painter, res east side Monroe st bet First ave and Second st.

Black W. Z., wagon maker, res north side Laurent st near Kansas ave.

Blake & Halm (E H B and J K H), hardware, stoves etc., 211 Kansas ave.

Blake E. H. (B & Halm), res northeast cor Sixth ave and Tyler st.

Blakesley Rev. L., pastor First Congregational Church, res n w cor Eighth ave and Polk st.

BLANDIN D. F., Sup't Carbon Coal and Mining Co., office s e cor Sixth and Kansas ave, bds Tefft House. (See card.)

Blangers C., agt Walnut Hill Nursery, res east side Topeka ave bet First ave and Second st.

Blatherwick A., watchmaker, res east side Quincy st, between First ave and Second st.

Blelock W. M. (C O Knowles & Co), res s w cor Fifth and Tyler sts.

Blood G. R. A., teacher, res east side Tyler st bet Third and Fourth sts.

Blood O. H., driver (Wells Fargo Express Co), res east side Eighth ave bet Quincy and Monroe sts.

Blush Daniel, farmer, res south side First ave bet Kansas ave and Quincy st.

Blush V. R., contractor, res east side Quincy st bet Fifth st and Sixth ave.

Board of Education, R H C Searle, Clerk, office over 209 Kansas ave.

Boatman John, laborer, res west side Quincy st bet Norris and Laurent sts.

Bodwell A. G., cabinet maker, res s w cor Eighth and Topeka aves.

Bodwell Charles, clerk (G O Wilmarth), res s e cor Eleventh and Monroe sts.

Bodwell Edwin, cabinet maker, north side Eighth ave near Kansas ave, res n w cor Ninth and Quincy sts.

Bogan John, laborer, res east side Madison st near Gordon.

Bogert John, blacksmith, res south side Third st near Kansas ave.

Bolton J. P., res s w cor Madison and Gordon sts.

Bonebrake P. I., County Clerk, office in Court House, res n e cor Monroe and Ninth sts.

Bonifas John, musician, bds n e cor Sixth ave and Van Buren sts.

Bonney R. S., carpenter, bds Ashbaugh House.

Bosworth Charles, blacksmith, res east side Quincy, bet Fourteenth and Fifteenth sts.

Booth James, salesman J. Waters, res s w cor Eleventh and Taylor sts.

Bosworth M. (Bates & Co), res s w cor Madison and Ninth sts.

Botsford Frank, stock dealer, bds n e cor Sixth and Topeka ave.

Botsford F. F., stock dealer, bds 309 Kansas ave.

Botsford H. B., stock dealer, bds 309 Kansas ave.

Bourgard W. A., office manager Kansas Staats Zeitung, rooms 106 Sixth ave east.

Bowen David, blacksmith, res west side Monroe bet Fourth and Fifth sts.

BOWKER WM. E. (J A Lee & Co), res n w cor Ninth and Harrison sts.

BOWMAN C., merchant tailor, etc, 177 Kansas ave, res east side Harrison bet Fourth and Fifth sts. (See card.)

Boyd Benj., laborer, res east side Taylor bet Eleventh and Twelfth sts.

Boyd Frank (col'd), barber, bds south side First ave bet Van Buren and Harrison sts.

Boyle Bros. (Wm and James B), carpenters and builders, east side Jackson bet Fourth and Fifth sts.

Boyle James (Boyle Bros), res s e cor Fourth and Filmore sts.

Boyle Wm. (Boyle Bros), res s e cor Fourth and Filmore sts.

Boyles James, teamster, res west side Madison st bet First ave and Second st.

Boyles James M., teamster, res west side Kansas ave bet Twelfth and Thirteenth sts.

Brabson, carpenter, bds northeast cor Ninth and Polk st.

Bradford Georgh H., teller Kansas Valley National Bank, bds Capitol House.

Bradley U., asst ticket agent K P R R, bds McMeekin House.

Bradshaw C., stockdealer, east side Quincy bet Eleventh and Twelfth sts.

Bradshaw Wm., stockdealer, res east side Quincy bet Eleventh and Twelfth sts.

T. J. Anderson sells Tickets and checks baggage over the Best Roads in America.

The K. P. is the only Line out of Topeka running the Pullman Palace Coaches.

Brainard M. B. (C B Whitson & Co), res west side Monroe st bet Tenth ave and Eleventh st.

Brainard Eli, stonemason, res east side Kansas ave bet Fourteenth and Fifteenth sts.

Brandon Henry, soda water manufacturer, west side Monroe bet Crane st and First ave, bds west side of Quincy bet Second and Third sts.

Brandon Thomas, soda water maker, bds east side Monroe bet Crane st and First ave.

Brannen A., teamster, res east side Van Buren st bet Third and Fourth sts.

Branner James, bds 70 Kansas ave N T.

Branner John S., speculator, res 158 Kansas ave

Breiner Dr. Henry, Seminole Indian Agent, res north side Eighth ave bet Tyler and Polk sts.

Bresheers Joseph, plasterer, res west side Monroe st bet Tenth ave and Eleventh st.

Brewer J., farmer, res cor Eleventh st and Western ave.

Brewer John, laborer, res west side Madison st near Gordon street.

Brewer Calvin, patent right agent, res cor Eleventh and Polk sts.

Bridge Charles, student, res east side Jackson bet Laurent and Gordon sts.

Bridge George A., teamster, res west side Jackson st bet Laurent and Gordon sts.

Brier David, justice of the peace, 185 Kansas ave, res west side Tyler st bet Seventh st and Eighth ave.

Brier John, clerk F. Johnson & Son, res south side Sixth ave bet Jackson and VanBuren sts.

Bright C. W., sewing machine agt, 191 Kansas ave, rooms same.

Brockway David, attorney-at-law, 159 Kansas ave, res ——

Brooks Frank, bookbinder Crane & Byron, res s e cor Eighth ave and Clay st.

Brooks Jesse (col'd), laborer, res east side Monroe bet Thirteenth and Fourteenth sts.

Brooks L., (col'd porter Capitol House, bds same.

Brooks W. H., speculator, res n w cor Eighth ave and Buchanan st.

Brooks William G., (col'd) laborer, res s w or Fourth st and Kansas ave.

Brosmer Mrs. Carrie (widow), confectionery, 67 Kansas ave N T, res same.

Brown A. A., tinsmith, res n w cor Sixth ave and Van Buren street.

Brown Frederick, painter J A Polley, bds west side Quincy bet Fourth and Fifth sts.

Brown Jesse (col'd), laborer, res east side Filmore bet Fourth and Fifth sts.

Brown Mrs. M. T., res east side Monroe st bet Fifth st and Sixth ave.

Brown R. R. (Baker & B), res west side of Harrison bet Fifth st and Sixth ave.

Brown Wm., laborer, res east side of Filmore bet Fourth and Fifth sts.

Brubaker Frank, painter J A Polley, res east side Harrison bet Second and Third sts.

Brusman Charles D., clerk Knox, McAfee & Co, res west side Clay st bet Sixth ave and Seventh st.

Bryant Wm. H. (col'd), laborer, res north side Eighth ave near Filmore st.

Buck Frank, hostler, S Rain & Co, rooms south side Sixth ave bet Jackson and Van Buren sts.

Buechner Edward (Smith & B), res 79 Kansas ave N T.

Bullions A., bookbinder, Crane & Byron, bds west side Kansas ave bet Ninth st and Tenth ave.

Bunnell W. T., boarding house, 309 Kansas ave, res same.

Burbank Henry, moulder, bds n w cor Second and Jefferson streets.

Burdick H. W., res east side Jackson st bet Tenth ave and Eleventh st.

Burdick Ira D., student, res east side Jackson st bet Tenth ave and Eleventh st.

Burdick Mrs. M. (widow), res east side Jackson st bet Tenth ave and Eleventh st.

Burdick N. J., book keeper, Hartsock and Gossett, res east side Kansas ave bet Tenth ave and Eleventh st.

Burg Edwin, (col'd) blacksmith, res s e cor Kansas ave and Third st.

Burgess & Son (H B and H A B), dry goods, clothing, etc., 69 Kansas ave N T.

Burgess Henry (Burgess & Son), res s w cor Gordon and Harrison sts.

The K. P. is the Best and Quickest Route East. T. J. ANDERSON, agent, Topeka.

T. J. Anderson offers superior advantages to parties going East over the K. P.

Burgess H. (A. Burgess & Son), res s w cor Gordon and Harrison sts.

Burgman, Wm., clerk, res north side Sixth ave bet Jackson and Van Buren sts.

BURKHARD & OSWALD (Andrew B and Michael O), saddles and harness, 155 Kansas ave. (See card.)

BURKHARD ANDREW (B & Oswald), res west side Quincy bet Third and Fourth sts.

Burlingame Ward, Private Sec'y to A. Caldwell, U S Senator, res east side Topeka ave bet Sixth ave and Seventh street.

Burnell Mrs. J. A. (col'd, widow), res east side Jefferson st bet First ave and Second st.

Burris J. F., express, res east side Quincy st near Crane st.

Burns Moses (col'd), waiter, McMeekin House, bds same.

BURNS ROSS (Martin, B and Case), res n e cor Topeka ave and Fourth st.

Burton Edward, boarding house, n e cor Sixth ave and Van Buren st.

Bush Elias, laborer, res north side Fifth st bet Van Buren and Harrison sts.

Bush Mrs. Elizabeth, teacher Rhetoric, English Literature and History, College of the Sisters of Bethany, bds same.

Bushal Lewis, laborer, res cor Quincy and Curtis st.

Bussy ——, laborer, res north side First ave bet Van Buren and Harrison sts.

Butler S. T. cigars and tobacco, Tefft House, res west side Van Buren st bet Fifth st and Sixth ave.

Butterfield W. H., Sup't of Public Instruction, res s w cor Seventh and Harrison sts.

Butterly James, clerk, res north side Laurent st bet Madison and Jefferson sts.

Butts C. A., dry goods, etc., 112 Sixth ave east, res same.

Butts G. A., clerk, res 112 Sixth ave east.

Button A. R., res s w cor Thirteenth and Monroe sts.

Byrne James A., sculptor, res west side Clay bet Fourth and Fifth sts.

Byrne John, shoemaker, res west side Monroe st bet Eleventh and Twelfth sts.

BYRON J. Y. (Crane & Byron), res 125 Tenth ave east.

C

Caeser Abraham, stonemason, res west side Western ave bet Fourth and Fifth sts.

Caldwell F. A., teamster, res east side Quincy bet Second and Third sts.

Caldwell James R., teamster, res west side Monroe bet Third and Fourth sts.

Caldwell Mrs. M. A. (widow), res south side Eighth ave bet Tyler and Polk sts.

Callaham Dr. A. M., dentist, 110 Sixth ave east, res south side Eighth ave bet Quincy and Monroe sts.

Callaham John, res south side Eighth ave bet Quincy and Monroe sts.

Campbell W. W. & Bro (W W C and C B C, Jr), grocers, agricultural implements, etc., 220 Kansas ave.

Campbell C. B. (W W Campbell & Bro), res 220 Kansas ave.

Campbell E. F., foreman Topeka Weekly Times, res n e cor Kansas ave and Seventh st.

Campbell F. I., fence builder, bds 298 Kansas ave.

Campbell George (col'd), barber, bds s e cor Kansas ave and Third st.

Campbell Hugo, speculator, res west side Harrison st bet Sixth ave and Seventh st.

Campbell John, stock dealer, res west side Monroe st bet Seventh st and Eighth ave.

CAMPBELL JOHN B, Sup't of Mines, Lawrence and Topeka Coal Co, res ——

Campbell, Wm., teamster, res n e cor Kansas ave and Fifteenth st.

Campbell W. W. (W W Campbell & Bro), res 220 Kansas ave.

Campion J W, route agt A, T & S F R R, bds Tefft House.

Campton Wm. (col'd), carpenter, res south side First ave bet Monroe and Madison sts.

Cannon John, stonemason, bds n w cor Fourteenth and Monroe sts.

Capital City News, Co-operative Association, prop's, office 104 Sixth ave east. (See City Register.)

CAPITOL BANK, A. Stutson, Cashier, 202 Kansas ave. (See card on cover and City Register.)

Pullman Sleeping Car Office at the Union Depot, North Topeka. T. J. A., agent.

The Best Through Baggage System in the World is by the Kansas Pacific.

Capitol Building of the State of Kansas, bet Jackson and Harrison sts and Eighth and Tenth aves.

CAPITOL BILLIARD HALL, W. A. Wisehart, prop'r, 152 Kansas ave. (See card.)

CAPITOL HOUSE, John Wilson, prop'r, south side Sixth ave bet Kansas ave and Jackson st. (See card.)

CARBON COAL AND MINING CO., D. F. Blandin Sup't, office s e cor Sixth and Kansas aves. (See card and City Register.)

Carey & Admire (G W Carey and J V Admire), real estate and attorneys-at-law, south side Railroad st bet Kansas ave and Jackson st.

CAREY G. W (Carey & Admire and Admire & Carey), res east side Harrison st, bet Railroad and Gordon sts.

Carlisle Wm, teamster, res west side Quincy st, bet Thirteenth and Fourteenth sts.

Carman Mrs Carrie (widow), res east side Polk st bet Fourth and Fifth sts.

Carmichael A, mechanic, res east side Jefferson st bet Second and Third sts.

Carnahan A. E., plasterer, res east side Crane st near Kansas ave.

CARNAHAN MRS. L., homeopathic physician, office and res south side Crane st near Kansas ave. (See card.)

Carpenter A. G., General Sup't King's Iron Bridge Manufactory and Iron Works, res ——

Carpenter J. W., shoemaker, (M F Mack), res north side Sixth ave near Jackson st.

Carpenter Samuel, carpenter, res west side of Quincy st bet Third and Fourth sts.

Carpenter Wm., farmer, res west side Van Buren st bet Eleventh and Twelfth sts.

Carr A. J., carpenter res east side Kansas ave near Fourth street.

Carr A. J., res west side Polk st bet Fifth st and Sixth ave.

Carr E. (col'd), waiter McMeekin House, bds same.

Carr William D., laborer, bds west side of Jefferson bet Third and Fourth sts.

Carter Frank, express, bds west side Jackson st bet Sixth ave and Seventh st.

Carter Frank M., driver Wells Fargo & Co, rooms 102 Sixth ave.

Official State Paper.

DAILY AND WEEKLY

Commonwealth

Published at Topeka, Kansas,

—BY—

THE COMMONWEALTH PRINTING COMPANY.

TERMS:

DAILY, per Annum, $10. *WEEKLY, per Annum,* $2.

THE COMMONWEALTH is the *Official Paper of Kansas*, and circulates in every portion of the State. The Daily contains news by telegraph from all parts of the world, and the reports of the

New York, Chicago & St. Louis Markets.

IT EMPLOYS THE VERY ABLEST EDITORIAL TALENT. THE GREAT WEEKLY CONTAINS MORE READING MATTER THAN ANY OTHER PAPER IN THE WEST. IN THE JOB DEPARTMENT THERE ARE

SIX POWER PRESSES,

OPERATED BY STEAM. WE CAN TURN OUT ANYTHING IN THE SHAPE OF PLAIN AND ORNAMENTAL JOB PRINTING. WE MAKE

Book and Pamphlet Printing a Specialty.

RAILROAD PRINTING,
REAL ESTATE PAPERS,
MONTHLY STATEMENTS,
CARDS, PROGRAMMES,

BANK PRINTING,
POSTERS (Colored or Plain),
LETTER HEADS,
BILL HEADS, &c., &c.

S. S. PROUTY, Pres't and Gen. Manager. HENRY KING, Sec'y and Editor.
H. T. BEMAN, Auditor. G. W. VEALE, Treasurer.

Carter James M, express, res west side Quincy st bet Seventh st and Eighth ave.

Carter John (col'd), teamster, res west side Madison st bet Crane st and First ave.

Carter John F., policeman, bds Galt House.

Carter Lee, bartender, res n w cor Seventh and Quincy sts.

Carter M. A., driver S W Stage and Omnibus Co, res east side Buchanan bet Seventh st and Eighth ave.

Case & Putnam (A H Case and John H Putnam, attorneys-at-law, 141 Kansas ave.

Case A. H. (Case & Putnam), res west side Quincy st bet Second and Third sts.

CASE MILTON H. (Martin, Burns & Case), res n w cor Eleventh and Van Buren sts.

Caster C. Carpenter, res west side Monroe st bet First ave and Second st.

Casey Julius (col'd), laborer, res east side Monroe st bet Thirteenth and Fourteenth sts.

Chambers Charles, fireman, res east side Quincy st bet Thirteenth and Fourteenth sts.

Chapin A. P., loan office, 97 Kansas ave, res west side Monroe st bet Fourth and Fifth sts.

Chapin H. S., road master A, T & S F R R, res n w cor Ninth and Monroe sts.

Charles W. S., tinner, res Laurent bet Jackson and Van Buren sts.

Chase C. F., dray, res east side Van Buren st bet Third and Fourth sts.

Chase Enoch, capitalist, res south side Fifth st bet Van Buren and Harrison sts.

Chase Mrs. S. E. (widow), res north side Second st bet Jefferson and Madison sts.

Cheney Rev. Robert, nursery agt, res s e cor Fourth and Tyler sts.

Chesney Bros. (A F Chesney and O M Chesney), grocers, 405 Kansas ave.

Chesney A. F. (Chesney Bros), res 403 Kansas ave.

Chesney C., watchmaker John Lahmer, res west side Kansas ave bet Twelfth and Thirteenth sts.

Chesney J. C., res west side Kansas ave bet Thirteenth and Fourteenth sts.

Chesney K. M., wagon maker, res 403 Kansas ave.

Chesney O. M. (Chesney Bros), res 403 Kansas ave.

The KANSAS PACIFIC is the most Direct Road to San Francisco and Pacific Coast.

When you go East, see T. J. ANDERSON, Agent Kansas Pacific Railway, Topeka.

Checksfield H., policeman, rooms Quincy House.

Chrisman Mrs. E. (widow), res south side Tenth ave bet Van Buren and Harrison sts.

Christian Church, services held in Elliott's Hall, over 209 Kansas ave.

Christman Philip, laborer, res west side Polk st bet Fourth and Fifth sts.

Chubb J., contractor and builder, bds 298 Kansas ave.

Church & Co. (T H Church ———), books and stationery, 106 Sixth ave east.

Church T. H. (Church & Co), res n e cor Eighth ave and Polk street.

Church of the Assumption, west side Jackson st near Eighth ave.

CITIZENS' BANK, J. R. SWALLOW, CASHIER, n w cor Kansas ave and Norris st.

City Council Room, over 209 Kansas ave.

City Clerk, R. H. C. Searle, office over 209 Kansas ave.

City Engineer, W. Tweeddale, office in court house.

City Marshal, Sam. Hindman, office north side Fifth st bet Kansas ave and Jackson st.

City Treasurer, A. D. Craigue, office 153 Kansas ave.

Clark Mrs. E. A. (widow), dressmaker, res east side Quincy bet Laurent and Gordon sts.

Clark Frank, clerk Church & Co., bds Tefft House.

Clark George F., operator union depot, bds s e cor Kansas and Railroad aves.

Clark H. L., carpenter, res s w cor Sixth ave and Tyler st.

Clark J., clerk, bds cor Monroe and Gordon sts.

Clark John, driver S. W. Stage Company, bds Capitol House.

Clark Julius, Sup't Topeka Gaslight Co., res s e cor Ninth and Madison sts.

Clark M., laborer, bds east side Washington ave near Crane st.

Clark W. F., miller Shawnee Mills, res north side Second st bet Kansas ave and Quincy st.

Clarkan M., painter, res east side Madison bet Third and Fourth sts.

Clarkan Philip, painter, res east side Madison bet Third and Fourth sts.

Clarkson H., chief clerk insurance dep't, res s e cor Sixth ave and Harrison st.

Clay C. M., clerk J. W. Farnsworth, bds w s Van Buren bet Third and Fourth sts.

Clayton Wm., restaurant and confectionery, 245 Kansas ave res same.

Cleland C. G., stonemason, resides west side Quincy st bet Twelfth and Thirteenth sts.

Cleland Rev. P. S., res west side Topeka ave between Sixth ave and Seventh st.

Cleland Thomas S., secretary Kaw Valley Foundry and Machine shops, res west side Topeka ave bet Sixth ave and Seventh st.

Cleland W. A., stone mason, res east side Quincy st bet Twelfth and Thirteenth sts.

Clemens & Frederick (G C Clemens and R A Frederick), attorneys at-law Dan Adams' bank building N. T.

Clemens G. C. (Clemens & Frederick), res cor Topeka ave and Gordon st.

Clements D. A., clerk Myers & Billingsley, res east side Van Buren st bet Sixth ave and Seventh st.

Clevinger C. C., compositor news room Record office, bds east side Jackson st bet Sixth ave and Seventh st.

Climenson W. W., prop'r Quincy House, east side Quincy st bet Fifth st and Sixth ave, res same.

Cline J. H., restaurant, 203 Kansas avenue, res same.

Clugston J. M. (Watson & Clugston), rooms over 214 Kansas ave.

Clute A. D., furniture dealer, res west side Van Buren st bet Seventh st and Eighth ave.

Cobb Thomas, butcher, bds Laurent House.

Coburn William, blacksmith, bds n e cor Fourth and Madison sts.

Cock A. C. & Bro. (A. C. Cock and W. H. Cock), grocers, 90 Kansas ave N T.

Cock A. C. (A C Cock & Bro), res outside of corporation.

Cock W. H. (A. C. Cock & Bro), res outside of corporation.

CODDINGTON BROS. (A M Coddington, E S Coddington and T V Coddington), contractors and builders, east side Quincy st bet Sixth ave and Seventh st.

CODDINGTON A. M. (Coddington Bros), res south side Sixth ave east of Hancock st.

Coddington, —— machinist, bds south side Sixth ave bet Jackson and Van Buren sts.

CODDINGTON E. S. (Coddington Bros), res south side Eighth ave east of Washington ave.

The K. P. connects with Eighteen Trains daily from Kansas City and Leavenworth.

Baggage checked to all points East at the K. P. Depot. T. J. Anderson, Agent.

CODDINGTON T. V. (Coddington Bros), res north side Tenth ave bet Quincy and Monroe sts.

Coddington Wm., carpenter, res Eighth ave near Washington ave.

Coeter Theodore, gardener, res 83 Kansas ave N T.

Coffield E., engineer, res west side Madison st bet Second and Third sts.

Coffield Mrs. L. A. (widow), boarding house, res north side Fifth st bet Madison and Jefferson sts.

Coffey Thomas, prof of vocal and instrumental music Seminary of the Assumption, bds same.

Cohen D. M., clerk M. Greenspan, rooms 159 Kansas ave.

Colcher M., carpenter, res s e cor Fifth and Quincy sts.

Coldren Jerome, clerk, res s e cor Ninth and Monroe sts.

Coldren L. T., res s w cor Ninth and Monroe sts.

COLDREN R. D., lumber, s e cor Seventh st and Kansas ave, res s w cor Ninth and Monroe sts. (See card.)

Cole A. J., clerk, A, T & S F R R Depot, res s e cor Eleventh and Monroe sts.

Cole George M., res south side Sixth ave near Washington ave.

Cole George R., book-keeper E W Baker & Co, bds McMeekin House.

Cole John P., grocer, n e cor Kansas ave and Second st, res same.

Cole Richard, laborer, bds Monroe st near Crane st.

Cole William, engineer, bds Ashbaugh House.

Cole William, carpenter, res Monroe st near Crane st.

Coleman E. J., section foreman A, T & S F R R, res east side Quincy st bet Third and Fourth sts.

COLLEGE OF THE SISTERS OF BETHANY, Rev J. N. Lee, Pres't Associate, bet Eighth and Tenth ave, and Polk st and Western ave. (See advertisement and City Register.)

Collender ——, laborer, res n w cor Fifth and Taylor sts.

Collins James, student, res n e cor Fifth st and Topeka ave.

Collins J. C., chief clerk State Treasurer's office, res n e cor Eighth ave and Quincy st.

Collins Labon (col'd), laundry, 10 Kansas ave, res same.

Collins M., clerk State Treasurer's office, res n e cor Eighth ave and Quincy st

Collins Miss S. K., clerk State Treasurer's office, n e cor Eighth ave and Quincy st.

Collingsworth Charles, clerk Goslin & Co, res south side Fifth st bet Jackson and Van Buren sts.

Collingsworth R. N., auctioneer, res south side Fifth st bet Jackson and Van Buren sts.

Colver F. B., compositor Commonwealth book room, res 152 Eighth ave east bet Monroe and Madison sts.

COMMONWEALTH PRINTING CO. (S S Prouty Pres't), publishers, printers, etc, 227 Kansas ave. (See card and City Register.)

Congregational Church (First), Rev L Blakesley, Pastor, n w cor Seventh and Harrison sts. (See City Register.)

Congregational Church of N T, n e cor Jackson and Laurent streets. (See City Register.)

Congregational Church (Second) col'd, 238 Kansas ave. (See City Register.)

Connell S. E., mechanic, res west side Madison st bet Laurent and Gordon sts.

Conners W. H., express, res west side Polk st bet Fourth and Fifth sts.

Connelly Mrs. O. E. (widow), boarding house, west side Jefferson st bet Third and Fourth sts, res same.

Conway Miss Mary, dressmaker, north side Sixth ave bet Kansas ave and Jackson st, res same.

Conwell Frank, clerk, (C O Knowles & Co), bds east side Jackson st bet Sixth ave and Seventh st.

Conwell F. M., res Western ave bet Tenth ave and Eleventh street.

Conwell James, saloon, 164 Kansas ave, res east side Tyler st bet Sixth ave and Seventh st.

Conwell Mrs. L. C. (widow), res Western ave bet Tenth ave and Eleventh st.

Conwell Thomas, apprentice A B Perine, res west side Western ave bet Tenth ave and Eleventh st.

COOK & McFADDEN (P D Cook and S D McFadden), grocers, 243 Kansas ave. (See card.)

Cook C. R., carpenter, res north side Fourth st bet Tyler and Polk sts.

Cook L. S., with Cook & McFadden, rooms 243 Kansas ave.

COOK P. D. (Cook & McFadden), rooms 243 Kansas ave.

Cook Mrs. S. C. (widow), boarding house, west side Quincy st bet Eighth ave and Ninth st.

T. J. Anderson, agent for the Cunard, Inman and White Star Line Steamships.

Tickets always as Low as the Lowest by the Kansas Pacific Railway. T. J. A., agent.

Cook V. A., station master K P R R depot, bds McMeekin House.

Coolidge Mrs. L. (widow), boarding house, east side Harrison st bet Fifth st and Sixth ave.

Cooper A. B., carpenter, res west side Madison st bet Laurent and Gordon sts.

Cooper Jacob, carpenter, res west side Quincy st bet Norris and Laurent sts.

Cooper John, works at Capitol House, bds same.

Copp J. A., clerk, res west side Kansas ave bet Thirteenth and Fourteenth sts.

Copson H. C., painter, 224 Kansas ave, res same.

Corever J., professor of German (2d class) Seminary of the Assumption, res same.

Costa Lorenzo, prop'r Opera House, res s w cor First ave and Quincy st.

Couch Mrs. M. E., res east side Madison bet Fourth and Fifth streets.

Council & Griffith (M Council and J W Griffith), carpenters and builders, north side Sixth ave bet Kansas ave and Jackson st.

Council M. (Council & Griffith), res 353 Topeka ave

County Attorney, Thomas Ryan, office in the court house.

County Clerk, P. I. Bonebrake, office in the court house.

County Recorder, Wm. P. Thompson, office in the court house.

County Sheriff, Chester Thomas Jr., office in the court house.

County Surveyor, D. A. Harvey, office in the court house.

County Treasurer, Thomas M. James, office in court house.

Court House, s w cor Fourth st and Kansas ave.

Cowan James, carpenter, res east side Polk st bet Seventh st and Eighth ave.

Coward Thomas, foreman Lindsey & Thomas, res north side Fifth st bet Kansas ave and Jackson st.

Cowdrey Joseph A., laborer, res s e corner Fifth st and Western ave.

Cowdry Rev. L. G., pastor United Brethren Church, res east side Quincy st bet Fifteenth and Sixteenth sts.

Cox George, brick mason, bds s e corner Eighth ave and Monroe st.

Cox John, meat market s e cor Sixth ave and Jackson st, res north side Sixth ave bet Filmore and Clay sts.

THE LARGEST AND MOST COMPLETE PUBLISHING HOUSE IN THE WEST.

Blank Books, Legal Blanks, Seals, Cancelling Stamps, Office Stationery, Paper Bags, Wrapping Paper, &c.

Surveyor's Instruments, Gold Pens, Writing Inks, Flat and Ruled Papers, Book Binding of every description, in the best style, etc.

CRANE & BYRON,

WHOLESALE STATIONERS,

Blank Book Manufacturers,

Printers, Binders, Lithographers & Publishers.

TOPEKA, KANSAS.

We invite the attention of the TRADE of Kansas to our facilities for furnishing everything in the line of

Office Stationery, at the Very Lowest Rates.

The immense quantity of goods we dispose of in furnishing counties in Kansas, Nebraska, Colorado and Texas, warrants manufacturers in giving us the very highest discounts given to Jobbers in St. Louis or Chicago, and we will duplicate any of their bills of Stationery or Blank Books.

OUR LEAD PENCILS AND PENS

are all made for our trade, and imported by us, and we can therefore undersell any second dealer.

A large stock of EASTERN MADE BLANK BOOKS are kept in stock for those who do not want to pay the prices we ask for books made to order.

We keep everything of any use or convenience in the office of a Banker, Merchant, Lawyer, Railroad Company, County, City or Township Officer, Justice of the Peace, Land Agent or Broker.

WE ARE EXCLUSIVE AGENTS FOR

MORTON'S AND HAWKES' NEW YORK GOLD PENS, and McVicar's and Adams' System of School Records.

THE LARGEST AND MOST COMPLETE PUBLISHING HOUSE IN THE WEST.

Blank Books, Legal Blanks, Seals, Cancelling Stamps, Office Stationery, Paper Bags, Wrapping Paper, &c.

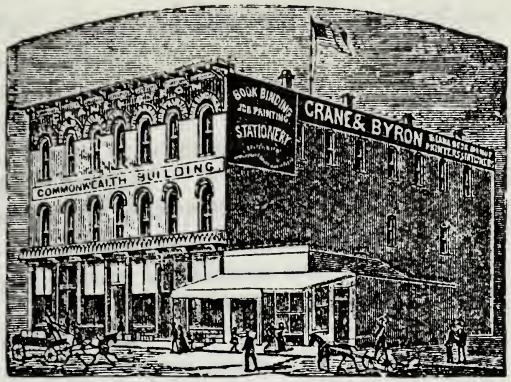

Surveyor's Instruments, Gold Pens, Writing Inks, Flat and Ruled Papers, Book Binding of every description, in the best style, etc.

CRANE & BYRON,

WHOLESALE STATIONERS,

Blank Book Manufacturers,

Printers, Binders, Lithographers & Publishers.

TOPEKA, KANSAS.

We invite the attention of the TRADE of Kansas to our facilities for furnishing everything in the line of

Office Stationery, at the Very Lowest Rates.

The immense quantity of goods we dispose of in furnishing counties in Kansas, Nebraska, Colorado and Texas, warrants manufacturers in giving us the very highest discounts given to Jobbers in St. Louis or Chicago, and we will duplicate any of their bills of Stationery or Blank Books.

OUR LEAD PENCILS AND PENS

are all made for OUR trade, and imported by us, and we can therefore undersell any second dealer.

A large stock of EASTERN MADE BLANK BOOKS are kept in stock for those who do not want to pay the prices we ask for books made to order.

We keep everything of any use or convenience in the office of a Banker, Merchant, Lawyer, Railroad Company, County, City or Township Officer, Justice of the Peace, Land Agent or Broker.

WE ARE EXCLUSIVE AGENTS FOR

MORTON'S AND HAWKES' NEW YORK GOLD PENS, and McVicar's and Adams' System of School Records.

Cox Payton (col'd), laborer, res east side Jefferson st bet Third and Fourth sts.

Craft B. S., engineer, res east side Washington ave bet First ave and Second st.

Craig S. F., patent pumps, etc., north side Norris st bet Kansas avenue and Jackson st.

Craig G. W., teamster, bds Quincy House.

CRAIGUE & CO. (A D Craigue and A Sage), grocers and agricultural implements, 153 Kansas ave. (See card.)

CRAIGUE A. D. (Craigue & Co.), res west side Harrison st bet Fourth and Fifth sts.

Cramer John (col'd), laborer, res north side First ave bet Van Buren and Harrison sts.

CRANE & BYRON (George W. Crane and John Y. Byron), blank book manufacturers, wholesale stationers and publishers, 225 Kansas ave Commonwealth building. (See card.)

CRANE DR. E. A., corresponding secretary Crane & Byron, bds Tefft House.

CRANE GEO. W. (Crane & Byron and S Rain & Co.), res south side Sixth ave bet Jackson and Van Buren sts.

CRANE JESSE H. (Crane & Dodds), office and res east side Monroe st bet Fourth and Fifth sts. (See card of Crane & Dodds, Osage Stone Co.)

Crane F. L., capitalist, res east side Monroe between Fourth and Fifth sts.

Cramer & Williams (Jennie Cramer and Clara Williams), hair workers, 231 Kansas ave.

CRAWFORD, FULLER & CO. (S P Crawford A. M. Fuller and ———), agricultural implements, school furniture, etc., n e cor Kansas ave and Seventh st.

Crawford C., clerk, res west side Jackson st bet Fourth and Fifth sts.

Crawford David, express, res n w cor Fourteenth and Monroe sts.

Crawford Fred., butcher, bds Farmers' Hotel.

CRAWFORD L. M., confectionery, bill-poster and route agent for the Commonwealth, res west side Kansas ave north of Crane st. (See card.)

Crawford Mrs. M. J. (widow), res west side Jackson st bet Fourth and Fifth sts.

CRAWFORD S. P. (Crawford, Fuller & Co.), res west side Monroe st bet Fifth st and Sixth ave.

No Dangerous River or Omnibus Transfers by the K. P. T. J. A., agent.

The Kansas Pacific is the Only Route to Denver. Baggage Checked Through.

Cress, S. P., laborer, bds west side Jefferson st bet First ave and Second st.

Crittenden Joseph, laborer, res east side Harrison st between First ave and Second st.

Crittenden M., engineer, bds n w cor Fifth and Tyler sts.

Crosby E., carpenter, south side Thirteenth st bet Van Buren and Harrison sts.

Cross David, res east side Quincy st bet Fifth st and Sixth avenue.

Cross James (col'd), second cook McMeekin House, bds same.

Crouch Benjamin, carpenter, res south side Eighth ave bet Quincy and Monroe st.

Crowley Thomas, compositor Commonwealth job room, bds Fifth Avenue Hotel.

Crozier Samuel, laborer, bds n e cor Fourth and Monroe sts.

Crue John, laborer, res east side Van Buren st north of Gordon st.

Crump Geo. W., harness maker, res east side Van Buren st near Gordon st.

Crumrine Bishop, attorney-at-law, s w corner Kansas ave and Fifth st, res east side Jackson st bet Sixth ave and Seventh st.

Cruzen ———, agent Pond's Mercantile College, bds n e cor Sixth and Topeka aves.

Cummings G., res s w corner Jackson and Gordon sts.

Cummings J. F., news room Commonwealth office, res n e cor Seventh and Monroe sts.

Cummings Mrs. J. F., boarding house n e cor Seventh and Monroe sts.

Cunningham John (col'd), chief cook McMeekin House, bds same.

Curtis & Wise (I G Curtis and A J Wise), livery stable, south side Railroad ave bet Jackson and Van Buren sts.

Curtis H. W., farmer, res near Western ave, outside of corporation.

Curtis I. G. (Curtis & Wise), res east side Van Buren st bet Curtis st and Railroad ave.

Curtis Orrin, stock dealer, res west side Topeka ave, north of Gordon st.

Curtis William, hotel, res south side Curtis st bet Kansas ave and Jackson st.

D

Dahlgreen M., painter, res west side Tyler st bet First ave and Second st.

Dana Edward, machinist, bds north east cor Sixth ave and Van Buren st.

Danforth Thomas, (col'd), laborer, bds west side Kansas ave bet Second and Third sts.

Davies Edward W., constable, res east side Monroe st bet Fifth st and Sixth ave.

Davies E. T. (widow), res east side Monroe st bet Fifth st and Sixth ave.

Davidson George, carpenter, bds s w cor Kansas ave and Seventh st.

Davison Sam., agt Wells, Fargo & Co., rooms north side Monroe st bet Fifth st and Sixth ave.

Davis G. (col'd), laborer, res south side Thirteenth near Monroe st.

Davis Mrs. H. M. (widow), res east side Quincy st bet Laurent and Gordon sts.

Davis Joseph G., night clerk, McMeekin House, bds same.

Davis Jefferson (col'd), street sprinkler, res s w cor Second st and Kansas ave.

Davis W. J., clerk, res west side Tyler st bet Fifth st and Sixth ave.

Dawson House, G A Dent, Prop'r, s e cor Seventh and Van Buren sts, res same.

Dean Walter, clerk Geiger & McGrath, bds east side Harrison st bet Fifth st and Sixth ave.

Defouri Francis, res west side Tyler st bet Eleventh and Twelfth sts.

Defouri Rev. James H., pastor of the Church of Assumption and professor of sacred history and natural philosophy Seminary of the Assumption, res west side Jackson st bet Seventh st and Eighth ave.

Deibert H. W., boarding house, s w cor Kansas ave and Seventh st.

Dekenhart Fred W., boarding house, n e cor Fourth and Madison sts.

Delahay Robt. H., clerk U S District Clerk's office, bds west side Topeka ave bet Second and Third sts.

For a genuine Buffalo Hunt, take the K. P. Consult T. J. Anderson, Topeka.

Alexis, The Grand Duke, went East over the K. P. Go thou and do likewise.

Denency Thomas, student Seminary of Assumption, bds same.

Dennie Louis (col'd), laborer, res east side Madison st bet First ave and Second st.

Dennie Mrs. M. J. (col'd),hair worker, 208 Kansas ave, res east side Tyler st bet First ave and Second st.

Dennis Edgar W., asst gen'l solicitor K P R R Co, office over 106 Sixth ave east, res east side Topeka ave bet Fourth and Fifth sts.

Dennis Isaac (col'd), laborer, res west side Western ave bet Fourth and Fifth sts.

Dennis John (col'd), laborer, res west side Monroe st bet Norris and Laurent sts.

Dennis J. P., carpenter, res east side Buchanan st bet Sixth ave and Seventh st.

Dennison Wm. (col'd), barber, bds west side Madison st bet Norris and Laurent sts.

Deno George, fireman, bds east side Van Buren st bet Norris and Laurent sts.

Dent G. A., prop'r Dawson House, res s e cor Seventh and Van Buren sts.

De Obert Dr. Frederick, dentist, office over 203 Kansas ave, res west side Jefferson st bet Fifth st and Sixth ave.

Devine Wm., mason, res north side Second st bet Quincy and Monroe sts.

De Vore Mrs. E. T., boarding house, n e cor Sixth and Topeka avenues.

De Vore M. L., wagon maker, res n e cor Sixth and Topeka avenues.

Dick George, physician, office 223 Kansas ave, res 13 Kansas avenue.

Dick Lewis O., medical student, res 13 Kansas ave.

Dick ———, clerk A, T & S F R R depot, res 13 Kansas ave.

Dickensheets Frank, bds east side Monroe bet Third and Fourth sts.

Dickinson, D., state librarian, res east side Van Buren st bet Sixth ave and Seventh st.

Dietz A., baker, res 109 Sixth ave.

Digman W. M., varnisher B Haywood, bds east side Kansas avenue bet Ninth st and Tenth ave

Dilbeth Thomas (col'd), res west side Western ave near Twelfth st.

Dillon J. B., contractor, res south side Sixth ave bet Tyler and Polk sts.

Diment L., cigars and tobacco, 156½ Kansas ave, res s e cor Fourth and Quincy sts.

Disbrow W. D., deputy sheriff and jailor, bds Gordon House.

Disney James, res east side Quincy st bet Third and Fourth streets.

Dittrich J. A., contractor, res s e cor Third and Polk sts.

Doane Abner, miller, res s w cor Second and Van Buren sts.

Dobbs Joseph, carpenter, res east side Quincy st between Second and Third sts.

Dodson W.N.,brick maker,res east side Jackson st bet Laurent and Gordon sts.

Doll Richard C., contractor, res east side Taylor st bet Fifth st and Sixth ave.

Dolman & Bro. (Samuel Dolman and John Dolman), grain dealers, west side Kansas ave near Norris st.

Dolman & Eck (Samuel Dolman and J S Eck), North Topeka Mills, s e cor Quincy st and Railroad ave.

Dolman John (Dolman & Bro.), res n e cor First ave and Quincy st.

Dolman Samuel (Dolman & Bro and Dolman & Eck), res s e cor First ave and Monroe st.

Donnell G. W. speculator, rooms over 191 Kansas ave.

Donnely Patrick, laborer, res west side Kansas ave bet First ave and Second st.

Doty D. C., tailor, over 172 Kansas ave, res east side Quincy st near Fourth st.

Doty Frank J., pressman, res east side Quincy st near Fourth st.

Doty John, blacksmith J A Polley, res east side Quincy bet Third and Fourth sts.

Dougherty J. N., undertaker, 125 Kansas ave, res same.

Douglass Miss Anna, bds east of Washington ave and Fourth street.

Douglas Frank, brakeman, bds south side First ave bet Kansas ave and Quincy st.

Douglas James, watchmaker and jeweler, 219 Kansas ave, res same.

DOUTHITT W. P., attorney-at-law, 185 Kansas ave, res 129 Sixth ave east. (See card.)

Dowdell & Wilson (J S Dowdell and W P Wilson), saloon, s e cor Railroad ave and Jackson st.

T. J. Anderson sells Tickets and checks baggage over the Best Roads in America.

The K. P. is the only Line out of Topeka running the Pullman Palace Coaches.

Dowdell J. S. (Dowdell & Wilson), res west side Jackson st bet Curtis st and railroad ave.

Downard Edward, chief clerk office Sec'y of State, bds Tefft House.

Downing George, photographer Leonard's gallery, rooms 189 Kansas ave.

Drake Joseph, coal agent, 206 Kansas ave, res 267 Monroe street.

Drew C. J., res south side Twelfth st bet Van Buren and Harrison sts.

Dudley Guilford, banker, 163 Kansas ave, res east side Harrison bet Seventh st and Eighth ave.

Dugan Mrs. Julia (widow), res east side Taylor st between Fifth st and Sixth ave.

Dunbar John, Professor of Languages Washburn College, res west side Jackson st bet Sixth ave and Seventh st.

Dunbar Richard, stonemason, res n e cor Fifteenth and Quincy sts.

Duncanson A. A., car record clerk K P R R, bds McMeekin House.

Dunlap O. F., traveling agt, res north side First ave bet Monroe and Madison sts.

Dunn & Greeno (Charles Dunn and H S Greeno), prop'rs of medicines, 232 Kansas ave.

Dunn Charles (Dunn & Greeno), res south side Eighth ave bet Washington ave and Charles st.

Dunn Clifford, messenger Great Western Telegraph Co, res s w cor Eighth and Washington aves.

Dunn Joe W., clerk auditor's office, res s w cor Seventh st and Kansas ave, bds Tefft House.

Dunn Dr. Thomas, physician, res east side Quincy st bet Fifteenth and Sixteenth sts.

Durand George W., marble polisher, res east side Polk st bet Fourth and Fifth sts.

Durham J. B., farmer, res n e cor Sixth ave and Jefferson st.

Durien Frank, prop'r Farmers Hotel, s e cor Kansas ave and Fifth st, res same.

Durien M. (Jockheck & Durien), bds Farmers' Hotel.

Dutton M. J., teacher, res n w cor Fifth and Tyler sts.

Dwyer John, laborer, res east side Van Buren st bet Second and Third sts.

E

Earl ——, carpenter, bds n w cor Fifth and Tyler sts.

Earl S. S., compositor news room Commonwealth office, bds Galt House.

Earland R. T., teamster, res west side Tylor st bet Fifth st and Sixth ave.

Early Charles, carpenter, res west side Madison st bet First ave and Second st.

Earnest & Sills (Casper Earnest and Casper Sills), brick yard, Jefferson st bet Thornton and Crane sts.

Earnest Casper (Earnest & Sills), res east side Jefferson st near Crane st.

Earnest John A., salesman Craigue & Co, bds Fifth Avenue Hotel.

Eaton Moses M., carpenter, res n w cor Thirteenth and Quincy sts.

Eberly John L., station and baggage master K P R R Depot, res s w cor Seventh and Tyler sts.

Ebright Ira, agricultural implement agt, res north side Eighth ave bet Topeka ave and Tyler st.

Eck J. S. (Dolman & Eck), res east side Quincy st bet Norris and Laurent sts.

Edmonds John, bookbinder Crane & Byron, bds Ashbaugh House.

Edson Willis, flour and feed, east side Kansas ave near Eighth ave, res west side Jefferson st bet Seventh st and Eighth ave.

Edwards & Singleton (R Edwards and Geo Singleton), boots and shoes, west side Topeka ave near Sixth ave.

Edwards Alexander, section foreman, res west side Madison st bet Laurent and Gordon sts.

Edwards G. R., clerk, bds west side Monroe st bet Eighth ave and Nirth st.

Edwards R. (Edwards & Singleton), res east side Western ave bet Fifth st and Sixth ave.

Ehm Otto, bartender Farmers' Hotel, bds same.

EIDSON Dr. A. M., eclectic physician and surgeon, office over 153 Kansas ave, bds Galt House. (See card.)

Eittreim E. O., gass-fitter, res outside of corporation.

The K. P. is the Best and Quickest Route East. T. J. ANDERSON, agent, Topeka.

T. J. Anderson offers superior advantages to parties going East over the K. P.

Ekel Wm. T., salesman (Shellabarger & Leidigh), res n w cor Laurent and Madison sts.

Elihugh Hill, farmer, res 244 Kansas ave.

Elkin John, stone mason, bds west side Kansas ave bet Second and Third sts.

Ellet Alfred W., res south side Tenth ave bet Kansas ave and Quincy st.

Elliott George, car inspector A, T & S F R R, res east side Madison st, bet Laurent and Gordon sts.

Elliott John, contractor, res west side Harrison st bet Eighth ave and Ninth st.

Elliott Peter, teamster, bds west side Harrison st bet Eighth ave and Ninth st.

Elliott's Hall, over 238 Kansas ave

Ellis James A. (col'd), teamster, bds s w cor Kansas ave and Second st.

Ellis John, carpenter, res Jefferson st bet Crane st and First avenue.

Ellisen C. H., blacksmith, north side Sixth ave near Quincy st., res s e cor Second and Jefferson sts.

Ellsworth John W., telegraph operator, res south side Fourth st near Jefferson st.

Ellwood E., traveling merchant, res south side Gordon st bet Jackson and Van Buren sts.

Emery I. C., laborer, res 240 Kansas ave.

Emerson John, clerk E W Baker & Co., res North side Laurent st bet Kansas ave and Jackson sts.

Emerson Joseph A., butcher, res west side Quincy st bet Norris and Laurent sts.

Emigh B., farmer, res west side Topeka ave bet Fifth st and Sixth ave.

Ennis, Piercy & Co. (Alfred Ennis, John H Piercy, James P. Ennis, and E T Keightley), real estate and insurance agts, n w cor Kansas ave and Fifth street.

ENNIS ALFRED (Ennis, Piercy & Co.), attorney-at-law, attorney for the King Bridge Manufactory and Machine Shops, office n w cor Kansas ave and Fifth street, res west side Monroe bet Fourth and Fifth sts. (See card.)

✓ Ennis G. ~~W.~~ H. (Ennis, Piercy & Co.), res n w cor Fifth and Monroe sts.

Ennis James P. (Ennis, Piercy & Co), res n w cor Fifth and Monroe sts.

Ent Ralph, miller, res east side Monroe st between First ave and Second st.

Erhard Joseph, saloon, 69 Kansas ave N T, res same.

Erickson Andrew, carpenter, res cor Fourth and Tyler sts.

Evans Henry, laborer, res east side Quincy st bet Fifteenth and Sixteenth sts.

Evans John, boiler maker, res west side Jefferson st bet Fifth st and Sixth ave.

Evans John (col'd), teamster, resides cor Fifth and Filmore streets.

Evans J. B., justice of the peace, office southside Railroad st bet Kansas ave and Jackson st, res Soldier township.

Evarts George, res south side Tenth ave near Kansas ave.

EWING WILLIAM N, cashier Carbon Coal and Mining Company, res s w cor Tenth and Topeka aves.

Ewing William O., cashier Dudley's bank, res s w cor Seventh and Tyler sts.

Extrom A, painter, res s w cor Topeka and First aves.

Executive Office State of Kansas, James M Harvey Governor, in capitol building.

F

Fagan W. W., ass't sup't A, T & S F R R Co., res south side Tenth ave bet Jefferson and Adams sts.

Fagril Charles, laborer, res n e cor Fourth and Polk sts.

Faherty Michael, second ass't prefect Seminary of the Assumption, bds same.

Faries H. V., master mechanic A, T & S F R R, res east side Monroe st bet Sixth ave and Seventh st.

Farmers' Hotel, Frank Durien prop'r, s e cor Kansas ave and Fifth st.

Farnsworth E. I., chief engineer King Wrought Iron Bridge Manufactory and Iron Works, bds Fifth Avenue Hotel.

Farnsworth H. W., postmaster, office 104 Sixth ave east, res s w cor Second st and Topeka ave.

Farnsworth Jno. W., queensware, etc., 147 Kansas ave, res west side Van Buren st bet Third and Fourth sts.

Farnsworth W. A., book-keeper J W Farnsworth, res east side Monroe st bet Fifth st and Sixth ave.

Farran Wm., stonemason, res east side Van Buren st bet Fourth and Fifth sts.

Pullman Sleeping Car Office at the Union Depot, North Topeka. T. J. A., agent.

The Best Through Baggage System in the World is by the Kansas Pacific.

Farris Wm., brakeman, bds west side Quincy st bet Second and Third sts.

Faught Daniel, res n e cor Ninth and Quincy sts.

Favre Rev. Sebastian, Prof. of Divinity and Philosophy Seminary of the Assumption, res same.

Feiro Jackson, speculator, res south side Curtis st bet Kansas ave and Jackson st.

Fensky Charles, bartender, bds 105 Sixth ave east.

Fensky Fred., saloon, boarding house, etc., 66 Kansas ave N T, res same.

Fensky Herman, blacksmith and wagon maker, 65 Kansas ave N T, res same.

Ferguson C. S., baker Cline's restaurant, res 203 Kansas ave.

Ferguson Miss L. E., milliner, bds 128 Kansas ave.

Fernald Charles, carpenter, res east side Topeka ave bet First ave and Second st.

Fernald Holmes, architect, res cor Western ave and Third st.

Ferren John, blacksmith J A Polley, res east side Van Buren st bet Fourth and Fifth sts.

Fifth Avenue Hotel, J B Fluno, prop'r, s w cor Fifth and Quincy sts.

Fillman Emil, traveling agt Crane & Byron, res ———.

Finch Geo. A., clerk O T Welch and notary public, bds n w cor Sixth ave and Van Buren st.

Finn M. P., traveling salesman E W Baker & Co, res east side Quincy st bet Norris and Laurent sts.

Firrey ——, speculator, bds Ashbaugh House.

First Society of Spiritualists, services in Constitutional Hall. (See City Register.)

Fisher Charles, mechanic, bds west side Jefferson st bet First ave and Second st.

Fisher G. W., salesman Ennis, Piercy & Co., res outside of corporation.

Fisher J. J., salesman Ennis, Piercy & Co., res outside of corporation.

Fisher Peter, stone mason, res n w cor Seventh and Buchanan sts.

Fisher Robert, salesman Hugo Kullak, res east side Curtis st between Kansas ave and Quincy st.

Fisher Wm., tinsmith, res east side Topeka ave bet Fifth st and Sixth ave.

Fisher W. C., pressman Commonwealth office.

GOSLIN & CO.

THE

Largest Furniture House in the City.

188 & 190 KANSAS AVENUE, Up-Stairs.

L. BENJAMIN. D. GOSLIN.

GOSLIN & CO.

AUCTION AND COMMISSION

MERCHANTS,

190 & 192 Kansas Avenue, TOPEKA, KANSAS.

CONSIGNMENTS SOLICITED.

A specialty of our business is the buying FOR CASH

All kinds of Bankrupt Stock in Bulk

Assignees will do well to consult us, as we invariably succeed in making pricess satisfactory.

L. BENJAMIN & CO.

CLOTHING

AND FURNISHING GOODS,

190 Kansas Avenue.

SHIRTS

Made to Order in Every Style, and Warranted to Fit.

E. BASSETT,

172 Kansas Avenue, Up-Stairs, TOPEKA, KANSAS.

CRAIGUE & CO.

GROCERS

AND DEALERS IN

Agricultural Implements,

153 Kansas Avenue, Topeka, Kansas.

Sole Agents for Excelsior Mowers and Reapers, and Brown's Corn Planters.

Lawrence and Topeka Coal Company

MINERS AND DEALERS IN OSAGE COUNTY COAL.

R. B. GEMMELL, President. ED. SCOTT, Secretary.
H. BARTLING, V. President. A. STUTSON, Treasurer.

ORDERS PROMPTLY FILLED.

Address, J. B. CAMPBELL, Supt., Carbondale, Kan.
or, EDWIN SCOTT, Secretary, Topeka, Kan.

Dr. A. M. EIDSON,

Physician & Surgeon,

Office, 153 Kansas Avenue, Topeka, Kansas.

Special attention paid to the treatment of chronic diseases, and all disease peculiar to women and children. Medical Electricity administered in all its forms. Office consultation free.

JOHN MARTIN. ROSS BURNS. M. H. CASE.

MARTIN, BURNS & CASE,

ATTORNEYS AT LAW,

Topeka, Shawnee County, Kan.

OFFICE, 154 KANSAS AVENUE.

COOK & McFADDEN,

WHOLESALE AND RETAIL

GROCERS,

243 KANSAS AVENUE, TOPEKA, KAN.

VEGETABLES AND PRODUCE A SPECIALTY.

GORDON HOUSE,

J. C. GORDON, Proprietor,

Cor. Kansas Ave. and 4th St., TOPEKA, KANSAS.

Mrs. E. C. METCALF,

MILLINER

DRESS AND CLOAK MAKER,

Dealer in FRENCH MILLINERY AND FANCY GOODS, CHOICE ASSORTMENT OF FLOWERS, RIBBONS, LACES, Etc. Dress and Cloak Making in latest Parisian Styles. Also, all Trimmings for the same.

208 Kansas Avenue, - - TOPEKA, KANSAS.

HUGO KULLAK,

Contractor and Builder,

WHOLESALE AND RETAIL DEALER IN ALL KINDS OF

Lumber,

SASH, DOORS AND BLINDS.

Heavy Timbers for Bridges a Specialty

HAS NOW IN SUCCESSFUL OPERATION

5 LARGE YARDS

THROUGHOUT THE STATE.

PRICES AS LOW AS THE LOWEST.

He is also prepared to put on, at the shortest notice,

Best Fire & Water Proof Roof Known

This roof has been tested by the Atchison, Topeka & Santa Fe Railroad Company, and is now in general use on all their round houses, thus showing the confidence they have in it

General Office on Jackson Street, near Sixth,

TOPEKA, KANSAS.

FITCH & RICE (T C Fitch and Geo Rice), printers, 190 Kansas ave. (See card.)

Fitch J. R., clerk gen'l freight office A, T & S F R R, res s w cor Fifth st and Topeka ave.

FITCH T. C. (Fitch & Rice), res west side Jefferson st bet Eighth ave and Ninth st.

Fithian Joseph, attorney-at-law with Williams & Hanback bds Ashbaugh House.

Fitzsimmons Patrick, stonemason, res south side Second st bet Kansas ave and Jackson st.

Fitzsimmons W. C. (Wilcox, Adams & Co.), bds Tefft House.

Fleisch Michael, carpenter, res east side Quincy st bet Second and Third sts.

Fletcher John, contractor, res north side Sixth ave bet Monroe and Madison sts.

Fletcher Thomas, C., laborer, res east side Western ave bet Seventh st and Eighth ave.

Fluno J. B., prop'r Fifth Avenue Hotel, s w cor Fifth and Quincy sts, res same.

Foberg O. N., shoemaker, bds west side Harrison st bet Fifth st and Sixth ave.

Forbes D. H., hardware, etc., 198 Kansas ave, rooms 191 Kansas ave.

Ford John (col'd), laborer, res n e cor Eleventh and Monroe streets.

Ford Nelson (col'd), teamster, res n w cor Van Buren and Norris sts.

FOSS G. C. (J A. Lee & Co), res west side Topeka ave bet Ninth st and Tenth ave.

Foster C. M., attorney-at-law, res n w cor Fourth and Harrison sts.

Fowkes Albert, ass't city marshal, res west side Jefferson st bet Seventh st and Eighth ave.

Fowler E. B., attorney-at-law, res east side Jackson st bet Ninth st and Tenth ave.

Fowler Joseph, boarding house, north side Norris st bet Kansas ave and Jackson st.

Fox J. W., treasurer News Co-operative Association, res east side Polk st bet Sixth ave and Seventh st.

Foy James, laborer, res east side Kansas ave near Crane st.

Francis William, carpenter, res west side Monroe bet Fourth and Fifth sts.

The KANSAS PACIFIC is the most Direct Road to San Francisco and Pacific Coast.

When you go East, see T. J. ANDERSON, Agent Kansas Pacific Railway, Topeka.

Frazer James (col'd), porter, res west side Kansas ave bet Second and Third sts.

Frazer James (col'd), porter Crane & Byron, res s e cor Third and Jefferson sts.

Frederick R. A. (Clemens & Frederick), res south side Gordon st bet Harrison st and Topeka ave.

Frederick I. T., grocer, n w corner Second and Madison sts. res west side Madison st bet First ave and Second st.

Freeman John, shoemaker, 16 Kansas ave, res same.

Freeman William J., patent right agt, res south side Tenth ave bet Kansas ave and Jackson st.

French Miss C., nurse, res n w cor Eighth ave and Tyler st.

Friend Samuel, harness maker, Burkhard & Oswald, bds Gordon House.

Fritshe Fred., cattle dealer, res east side Monroe st bet Second and Third sts.

Frost Charles, fireman, res 98 Kansas ave.

Frost Miss L. M., cashier C. F. Kendall, res east side Kansas ave bet Third and Fourth sts.

Frost W. R., carpenter, res n w cor Seventh st and Western ave.

Fuller A. L., compositor Commonwealth book room, res n e cor Eighth ave and Clay st.

FULLER A. M. (Crawford, Fuller & Co), res east side Tyler st bet Tenth ave and Eleventh st.

Fuller Mrs. E. (widow), res n e cor Eighth ave and Clay st.

Fuller George W., agricultural implement agt, res west side Tyler st bet Third ane Fourth sts.

Fulton George, wood carver and pencil maker, res east side Van Buren st between First ave and Second st.

Fultton R., carpenter, res south side Gordon st bet Jackson and Van Buren sts.

Funk J. G., salesman C. F. Kendall, bds Capitol House.

G

Gage G. G., res west side VanBuren st bet Fourth and Fifth street.

Gage Wm. M., miller res north side Laurent st bet Monroe and Madison sts.

Gaines Wm., teamster, res west side Filmore st bet Fifth st and Sixth ave.

Galbreath M., plasterer, res south side Sixth ave bet Filmore and Clay sts.

GALT HOUSE, R C Love prop'r, s w cor Fifth and Jackson sts. (See card.)

Garlinghouse A. A. (Morse & Garlinghouse), res north side Tenth ave and bet Quincy and Monroe sts.

Garlinghouse Fayette, farmer, res n w cor Kansas ave and Fourteenth st.

Galinghouse George, farmer, res n w cor Kansas ave and Fourteenth st.

Garvey E. C. K., boarding house n w cor Fifth st and Topeka ave.

Gareey W. C. N., clerk ass't supt's office A, T & S F R R, res n w cor Fifth st and Topeka ave.

Garwood Ed., pressman Commonwealth office, bds Gordon House.

Gates C., musician, bds n e corner Sixth ave and Van Buren street.

Gates S. B., harness maker, bds 66 Kansas ave N T.

Gavitt & Scott (W W Gavitt and Edwin Scott), real estate agents, n e cor Sixth and Kansas aves.

Gehring George, restaurant and saloon, 193 Kansas ave, res same.

GEIGER & McGRATH, (Geo. Geiger and Wallace McGrath), dry goods, sewing machines, etc., 184 Kansas ave.

GEIGER GEORGE (Geiger & McGrath), n e cor Fifth and Monroe sts.

George O. S. (Hill & George), res west side Quincy st bet Seventh st and Eighth ave.

George Wm., farmer, res north side Eighth ave bet Taylor st and Western ave.

Gerstel J., confectionery, 158½ Kansas ave, res north side Sixth ave bet Jackson and Van Buren sts.

The K. P. connects with Eighteen Trains daily from Kansas City and Leavenworth.

Baggage checked to all points East at the K. P. Depot. T. J. Anderson, Agent.

GERSTEL J. (M Rosenberg & Co), rooms 166 Kansas ave.
Gibson Charles, grocer, 32 Kansas ave, res same.
Gilbert Edward, teamster, res s e cor Tenth ave and Jefferson st.
GILES F. W., Pres't Topeka National Bank, res s e cor Eighth ave and Jackson st.
Gilman H. H., traveling agent, A, T & S F R R, bds Tefft House.
Gilman P. J., policeman, res east side Quincy st north of Gordon st.
Gilman William S., wagon maker, res west side Quincy st bet Norris and Laurent sts.
Gilmore George T., clerk office of Sec'y of State, bds Tefft House.
Gillette G. F., clerk at Sexton's, res n e cor Ninth and Polk sts.
Gillett James (H C Keeler & Co), res west side Kansas ave bet Thirteenth and Fourteenth sts.
Gillpatrick W. C., farmer, res west side Filmore st bet Ninth st and Tenth ave.
Gitzendanner John, baker, bds south side Railroad st bet Kansas ave and Jackson st.
Gleason David, laborer, res east side Jackson st bet Curtis and Railroad sts.
Gleason Jas., stone mason, bds s e cor Kansas and First aves.
Glenn Thomas, teamster, res s w cor Kansas ave and Thirteenth st.
Glenney Daniel, clothing, 14 Kansas ave, res same.
Glenney D. J., pressman Commonwealth press room, res east side Kansas ave bet First ave and Second st.
Gogoll A., plumber and gas-fitter, res s e cor Eighth ave and Quincy st.
Goheen J. R., freight clerk A, T & S F R R depot, res west side Tyler st bet Fourth and Fifth sts.
Golden Charles, blacksmith J A Polley, bds Ashbaugh House.
Goodman J., carpenter and builder, south side Fourth st bet Quincy and Monroe sts, res east side Adams st bet First ave and Second st.
Goold L. H., carpenter, res west side Quincy st bet Twelfth and Thirteenth sts.
Gordon Frank, clerk Gordon House, bds same.

Gordon James, carpenter, res east side Harrison st bet Laurent and Gordon sts.

GORDON J. C., prop'r Gordon House, n w cor Kansas ave and Fourth st, res same. (See card.)

GORDON HOUSE, J. C. Gordon prop'r, n w cor Kansas ave and Fourth st.

Gordon Simeon, insurance agt, bds Gordon House.

Gordon Stoddard, farmer, res east side Jackson st bet Fourth and Fifth sts.

Gordon W. C., cigars and tobacco, n e cor Kansas and Sixth aves, res west side Monroe st bet Sixth ave and Seventh street.

Gore E. H., carpenter, bds Ashbaugh House.

Gore William, painter, res west side Clay st bet Fourth and Fifth sts.

Gorham I. E., insurance and agricultural implement agt, res south side Tenth ave bet Tyler and Polk sts.

GOSLIN & CO. (David Goslin and L. Benjamin), auction and commission, 192 Kansas ave. (See card.)

GOSLIN DAVID (Goslin & Co. and Benjamin & Co), res n w cor Third and Harrison sts.

Gosline A., compositor news room Commonwealth office, bds s w cor Kansas ave and Seventh st.

Goss Jonas, fisherman, res east side Quincy st bet First ave and Second st.

Goss Tobias, bricklayer, res east side Monroe st bet First ave and Second st.

GOSSETT W. D. (Hartsock & Gosset), res Sixth ave west of corporation.

Grable Miss Carrie, bds Tenth ave east of Washington ave.

Grace Protestant Episcopal Church, s w corner Seventh and Jackson sts. (See City Register.)

Gragg Andrew (col'd), laborer, res west side Jefferson st near Crane st.

Graham Isaac, gardener, res east side Polk st bet Seventh st and Eighth ave.

Grange Frank, stonecutter, res east side Jefferson st bet Second and Third sts.

Grange Joseph, moulder, res east side Jefferson st bet Second and Third sts.

Grant Edward D. (Rosse & Grant), res n e cor Tenth ave and Harrison st.

Granville ——, gardener, res Topeka ave north of Gordon st.

T. J. Anderson, agent for the Cunard, Inman and White Star Line Steamships.

Tickets always as Low as the Lowest by the Kansas Pacific Railway. T. J. A., agent.

Graves Ira, laborer, bds west side Madison st bet Laurent and Gordon sts.

Gray Charles L. (col'd), laborer, bds north side Crane st near Washington ave.

Gray Gabriel (col'd), pastor Second Congregational Church, res south side First ave between Quincy and Monroe sts.

GRAY JOHN A. (Noble & Gray), res Kansas ave south of corporation.

Gray Lewis, stonemason, res west side Monroe st bet Thirteenth and Fourteenth sts.

Great Western Telegraph Co., office 183 Kansas ave.

Green George (col'd), porter McMeekin House, bds same.

Green W. S., train dispatcher A, T & S F R R, bds Tefft House.

Greene H. S. (Dunn & Greene), res north side Sixth ave bet Quincy and Monroe sts.

Greer Mrs. J. E. (widow), clerk office Sec'y of State, bds n w cor Sixth ave and Harrison st.

Greenspan M., clothing etc., 158 Kansas ave, res north side sixth ave bet Jackson and Van Buren sts.

Greeenwood J. E., dairy, foot of Polk st, res outside of corporation.

GREGG S. C., real estate agt (and I. K. Lapp & Co), south side Railroad st bet Kansas ave and Jackson st, res north side Gordon st bet Kansas ave and Jackson st.

Gridley L., watchmaker, rooms n w cor Seventh and Quincy streets.

Griffin Mrs. C. L. (widow), res north side Eighth ave bet Western ave and Filmore st.

Griffin James F., book-keeper Topeka National Bank, res 104 Eighth ave west.

Griffith J. W. (Council & Griffith), res south side Tenth ave bet Quincy and Monroe sts.

Griffith Mrs. M. (widow), boarding house, west side Harrison st near Second st, res same.

Griffith W H., carpenter, res east side Filmore st bet Second and Third sts

Griggs F. C., coal agt, res east side Topeka ave bet Ninth st and Tenth ave.

Grinstead Charles (col'd), shaving and bathing rooms 202 Kansas ave, res n e cor Third and Harrison sts.

Grisez F., boots and shoes, 72 Kansas ave N T, res same.

GRISWOLD J. P. (Shellabarger, Griswold & Co.), bds Tefft House.

Grutrich Charles, clerk, res cor Topeka ave and Gordon st.

Gunter Jno. H., laborer, res n e cor Ninth and Tyler sts.

Gurney F. W. (Stoddard & Gurney,) bds McMeekin House.

Gurtler Fred., bartender, res n w cor Eighth ave and Clay street.

GUTHRIE JOHN, attorney-at-law and notary public, 159 Kansas ave, res east side Quincy st bet Eighth ave and Ninth st.

Guthrie Richard, teamster, res west side Quincy st bet Fourteenth and Fifteenth st.

Guyddinger John, teamster, bds n w cor Fourth and Jackson sts.

H

Haag Andrew, laborer, res west side Topeka ave, bet First ave and Second st.

Haas Mrs. Viola ? bds east of Washington ave and Fourth street.

Hackley Thomas (col'd), laborer, res east side Jefferson st bet First ave and Second st.

Hagan C., butcher, res 233 Kansas ave.

Hahn Adam, speculator, res n e cor First ave and Van Buren street.

Haldeman J. S., attorney-at-law, s e cor Sixth and Kansas aves, res east side Tyler st bet Fourth and Fifth sts.

Hale G. D. (Smith & Hale), res s w cor Tenth ave and Van Buren st.

Hale M. M. (Van Horn & Hale), res outside of corporation.

Haley Jeremiah, laborer, res west side Madison st bet First ave and Second street.

Hall John, laborer, res west side Madison st bet First ave and Second st.

Hall S. C., Farmer's Mills, 68 Kansas ave N T, rooms Adams Adams bank building.

Hall Samuel, carpenter, res n e cor First ave and Van Buren street.

Hallahan Robert, plasterer, res west side Monroe st bet Third and Fourth sts.

No Dangerous River or Omnibus Transfers by the K. P. T. J. A., agent.

The Kansas Pacific is the Only Route to Denver. Baggage Checked Through.

Halliday William, laborer, bds s e cor Kansas and First aves.
Hally John (col'd), pastry cook McMeekin House, bds same.
Halm J. K. (Blake & Halm), res Sixth ave west of corporation.
Hammatt A., clerk Supreme Court, bds Fifth Avenue Hotel.
Hamilton A., plasterer, es east side Van Buren st bet Laurent and Norris sts.
Hamilton C. B., traveling agt Crane & Byron, bds Gordon House.
Hamilton David, carpenter, res n e cor Eleventh and Polk sts.
Hamilton Edward (col'd), yardman McMeekin House, bds same.
Hamilton Miss Eliza, matron college of the Sisters of Bethany, bds same.
Hammond John, engineer, res south side Fourth st near Jefferson st.
Hanback A. J., route agt A, T & S F R R, bds east side Monroe st bet Seventh st and Eighth ave.
HANBACK LEWIS (Williams & Hanback), res Topeka township.
Handley & Wolff (Henry Handley and Charles Wolff), meat market, 178 Kansas ave.
Handley Henry (Handley & Wolff), res south side Second st bet Kansas ave and Jackson st.
Handley Martin, agt L. Costa, rooms Opera House building.
HANDY & NICHOLS (N F Handy and D T Nichols), real estate and attorneys-at-law, n e cor Kansas ave and Seventh st.
HANDY N. F. (Handy & Nichols), attorney-at-law, res bet Kansas and Topeka aves south of Shunganunga.
Hanks Samuel (col'd), pressman Kansas State Record office, res n e cer Eleventh and Monroe sts.
Hanley George, confectionery, 228 Kansas ave, res same.
Hanna Henry, teamster, res east side Topeka ave bet First ave and Second st.
Hannum Miss E., dressmaker, res s e cor Eleventh and Madison sts.
Hannum James, stone mason, res east side Topeka ave bet Eleventh and Twelfth sts.
Hannum J. B., stone mason, res east side Madison st bet Eleventh and Twelfth sts.
Hanson Martin, gas-fitter, bds Gordon House.

Harding Benjamin F., cooper, res east side Quincy st bet Thirteenth and Fourteenth sts.

Hardy G. W., furniture, res west side Kansas ave bet Thirteenth and Fourteenth sts.

Harnden J & T., boots and shoes, 98 Kansas ave.

Harnden John (J & T. Harnden), res west side Adams st bet Second and Third sts.

Harnden T. (J & T Harnden), res west side Adams st bet Second and Third sts.

Harnish Jacob H., miller Capitol Mills, res north of Topeka ave N T

Harpster Samuel, laborer, res north side Fifteenth st near Monroe st.

Harper Thomas W., contractor, res cor First ave and Van Buren st.

Harr James M., harness maker, res west side Kansas ave bet Tenth ave and Eleventh st.

Harris Mrs. D. (widow), res n w cor Seventh and Filmore streets.

Hart John (col'd), barber, bds cor Fourth and Harrison sts.

Hartburg L., wagon maker, res west side Tyler st bet First ave and Second st.

Hartley F. P., res west side Jackson st bet Eleventh and Twelfth sts.

Hartough C. S, sewing machine agt, res west side Monroe st bet Twelfth and Thirteenth sts.

HARTSOCK & GOSSETT (David Hartsock and W D Gossett), hides, leather etc., 135 Kansas ave. (See card.)

HARTSOCK DAVID (Hartsock & Gossett), res Sixth ave outside of corporation.

Hartung O., brewer, bds n w cor Crane and Monroe sts.

Harvey D. A., county surveyor, office in court house, bds Gordon House.

Harvey James M., governor of Kansas, office in Capitol building, bds Tefft House.

Harvey Dr. Joseph E., private secretary to the governor, bds Tefft House.

Harvey Nathan, speculator, res n w cor Eighth ave and Tyler st.

Harwick Charles (cold), waiter Fifth Avenue Hotel, bds same.

Hascall L. H., business manager News Co-operative Assocaition, res n e cor Third and Monroe sts.

For a genuine Buffalo Hunt, take the K. P. Consult T. J. Anderson, Topeka.

Alexis, The Grand Duke, went East over the K. P. Go thou and do likewise.

Hathaway R. A., carpenter, res s e cor Tenth ave and Polk streets.

Haug William, billiard hall and saloon Fifth Avenue Hotel, res north side Fifth st near Madison st.

Hauk D A, watchmaker, bds west side Kansas ave bet Seventh st and Eighth ave.

Hauschild Gus., book-binder Crane & Byron, res n e cor iFfth and Madison sts.

Haven A. P. (Norris & Haven), res west side Quincy st bet Laurent and Gordon sts.

Hayden Fred, painter, bds north side Sixth ave bet Kansas ave and Jackson st.

Hayden James B., watchmaker and jeweler, 191 Kansas ave, bds Tefft House.

Hayes Charles W., advertising agt, bds east side Harrison st bet Fifth st and Sixth ave.

Hayes J. E., State Treasurer, office in Capitol building res Olathe, Kansas.

Hayes James, clerk, res west side Jefferson st bet Third and Fourth sts.

Haynes C. H., res North side Eighth ave bet Polk and Taylor sts.

Haynes W. L., res west side Taylor st bet Seventh st and Eighth ave.

Haynes W. M., res west side West st bet Fifth st and Sixth avenue.

Hays Wm., farmer, res west side Topeka ave bet Fifth st and Sixth ave.

Hayward John, student, bds s w cor Kansas ave and Seventh street.

HAYWOOD B., furniture, 149 Kansas ave, and Vice Pres't Shawnee County Bank, res west side Quincy st bet Tenth ave and Eleventh sts.

Haywood James, (col'd), laborer res east side Van Buren st bet First ave and Second st.

HAZEN WILLIAM M. (Marsh & Hazen), rooms 189 Kansas ave.

Heald J. S., foreman Smith & Hale, res n e cor Fourth and Madison sts.

Heartbaugh L., wagon maker, north side Sixth ave near Quincy st, res west side Tyler st bet First ave and Second street.

Hedge John (col'd), laborer, res east side Monroe st bet Fourteenth and Fifteenth sts.

Heimple Fred, brick mason, res south side Gordon st bet Jackson and Van Buren sts.

Heinzelman C. W., grocer, east side Monroe st bet Second and Third sts, res same.

Heller, R. E., deputy clerk District Court, and attorney-at-law, bds Tefft House.

Hepp Louis, tinsmith Smith & Hale, bds Farmers' Hotel.

Herber Charles, stone cutter, res west side Topeka ave bet First ave and Second st.

Herboldsheimer & Toben (Chas. K. Herboldsheimer and J. H. Toben), restaurant and saloon, 105 Sixth ave east.

Herboldsheimer August, Topeka brewery, n e cor Madison and Crane sts, res same.

Herboldsheimer C. K., wholesale liquors (and Herboldsheimer & Toben), 105 Sixth ave east, res west side Monroe st bet Sixth ave and Seventh st.

Herr D. W., laborer, res east side Topeka ave bet Laurent and Gordon sts.

Herringslayki Mrs. S., boarding house, 34 Kansas ave, res same.

Herron G. W., foreman C. Reed, res s e cor Seventh and Jackson sts.

Herron W., clerk, res s e cor Seventh and Jackson sts.

Hershberg Charles, tailor C. Bowman, rooms 177 Kansas ave.

Herzog Abraham, butcher, res 233 Kansas ave.

Hewitt John, laborer, res n w cor Second and Monroe sts.

Hewitt W. T., painter, res south side Sixth ave bet Taylor st and Western ave.

Heywood C. L., harness and saddles, 76 Kansas ave N T, res n w corner Laurent and Quincy sts.

Hickey J. A., speculator, res n w cor Seventh and Van Buren streets.

Hicks Samuel (col,d), carpenter, res west side Jefferson st bet First ave and Second st.

Higgins J. S., speculator, res n w cor Fourth st and Topeka avenue.

Hill & George (W O Hill and O S George), boots and shoes, 188 Kansas ave.

Hill Isaac, speculator, bds east side Harrison st bet Fifth st and Sixth ave.

T. J. Anderson sells Tickets and checks baggage over the Best Roads in America.

The K. P. is the only Line out of Topeka running the Pullman Palace Coaches.

Hill J. L., clerk Hill & George, res west side Quincy st bet Seventh st and Eighth ave.

Hill W. O. (Hill & George), res west side Quincy st bet Seventh st and Eighth ave.

Hindman Samuel, city marshal, res n e cor Eighth ave and Jackson st.

Hindman Wm., farmer, res n e cor Eighth ave and Jackson street.

Hines Mr. Anna (col'd widow), res west side Western ave bet Fourth and Fifth sts.

Hink John, laborer, res west side Monroe st near Crane st.

Hinton Mrs. Sarah (widow), res s w cor Kansas ave and Seventh st.

Hobbs William T., conducter A, T & S F R R, res east side Washington ave bet First and Second sts.

Hoffman R. O., laborer, res n e cor Topeka ave and Twelfth street.

Hoffman S R., wagon maker, south side Fifth st bet Kansas ave and Jackson st, res n w cor Fifth st and Western avenue.

Hoffmaster J. C., salesman Bates & Co., bds Gordon House.

Holdship Samuel, shoemaker, res south side Fifth st bet Jackson and Van Buren sts.

Holdman Mrs. M. L., res west side Topeka ave bet Sixth ave and Seventh st.

Holdman William, auctioneer, res ——

Hollam John, laborer, bds west side Kansas ave bet Second and Third sts.

Hollcraft Allen, plasterer, res west side Buchanan st bet Seventh st and Eighth ave.

Hollem John A., sewing machine agent for Geiger & McGrath, res south side Sixth ave bet Topeka ave and Tyler st

Holliday C. K., President Lawrence & Topeka Railway Co., res n e cor Sixth ave and Monroe st.

Hollingsworth Seth, carpenter, res east side Kansas ave bet Seventh st and Eighth ave.

Holman Madison, trader, res east side Quincy st bet Fourth and Fifth sts.

Holmes Miss Belle, ? res east of Washington ave and Fourth street.

Holmes George B., police judge and dep'y county recorder, res s e cor Seventh and Monroe sts.

HOME INSURANCE COMPANY, James M. Spencer, sec'y, office s w cor Kansas and Sixth aves. (See card and City Register.)

Homer Dr. John, physician and surgeon, office Adams Bank building, res south side Curtis st bet Kansas ave and Jefferson st.

Hood William E., gardener, res on River road outside of corporation.

Hooke Samuel, boots and shoes, south side Sixth ave bet Kansas ave and Jackson st, res n w cor Thirteenth and Van Buren sts.

Hopkins C. B., carpenter, res east side Topeka ave bet Third and Fourth sts.

Hopper C. B., stone mason, res south side Jefferson st bet Second and Third sts.

Hopkins W. E., plasterer, res west side Taylor st bet Fifth st and Sixth ave.

Horne Daniel H., real estate, 175 Kansas ave, res s w cor Eighth ave and Buchanan st.

Horne Jacob, engineer, Shawnee Mills, res south side First ave bet Jackson and Van Buren sts.

Horne John B., res east side Quincy st near Crane st.

Horner A. F. (Florence, Stone & Co.), res n e cor Ninth and Polk sts,

Horton N. T. (Powers & Horton), res s e cor Norris and Quincy sts.

Hoss George, gunsmith, res east side Western ave bet Sixth ave and Seventh st.

Houghton D. M., carpenter, res west side Topeka ave bet Thirteenth and Fourteenth sts.

House ——, brakeman, bds n e cor Fourth and Madison sts.

Howard C. G., farmer, res n w cor Tenth ave and Quincy st.

Howard F. M., teamster, res west side Quincy st bet Laurent and Gordon sts.

Howard M., clerk E W Baker and Co, res west side Quincy st bet Laurent and Gordon st.

Howard S. A., res west side Quincy st bet Sixth ave and Seventh st.

Howard W. H., architect, res north side Eighth ave bet Western ave and Filmore st.

Howard Wm. H., carpenter and builder, south side railroad ave bet Kansas ave and Quincy st.

Howell Mrs Mary (widow), res 240 Kansas ave.

The K. P. is the Best and Quickest Route East. T. J. ANDERSON, agent, Topeka.

T. J. Anderson offers superior advantages to parties going East over the K. P.

Hoyt Frank W., teller Topeka Bank and Savings Institution, bds south side Tenth ave bet Van Buren and Harrison streets.

Hughes A. painter, res 309 Kansas ave.

Hughes A. H., apprentice, Topeka marble works, bds s w cor Kansas ave and Seventh st.

Hughes Alfred T., painter, res north side Eighth ave bet Madison and Jefferson sts.

Hughes Henry, cook, McMeekin House, bds same.

Hughes R. G., grocer, n w cor Sixth and Topeka ave, res same.

Huhn Martin, student Seminary of the Assumption, bds same.

Huls Wm., employee K P R R, bds McMeekin House.

Hunnicutt & Barney (Mrs. S. Hunnicutt and Mrs. A. C. Barney), millinery, etc, s w cor Kansas ave and Seventh st.

Hunnicutt Mrs. Sarah (Hunnicutt & Barney), res s w cor Seventh st and Kansas ave.

Hunt Jacob, blacksmith, 59 Kansas ave, res same.

Hunter Robert, painter, res west side Jefferson st bet Fifth st and Sixth ave.

Huntoon Dr. A. J., livery and sale stable, n w cor Seventh and Jackson sts, res n w cor Fourth and Harrison sts.

Huntoon F. R. (G C Kenyon & Co), res s w cor Twelfth and Van Buren sts.

HUNTOON JOEL, civil engineer Lawrence & Topeka Railroad and Vice Pres't Kansas Valley National Bank, office over 172 Kansas ave. (See card.)

Hurd Collins, teamster, res west side Madison st bet Tenth ave and Eleventh st.

Hurd E., farmer, res west side Jefferson st bet Tenth ave and Eleventh st.

Hurley Daniel J., prof of classics Seminary of the Assumption, bds same.

Hurst James, laborer, res east side Quincy st bet Norris and Laurent sts.

Husted S. H., clerk Craigue & Co, res west side Monroe st bet Sixth ave and Seventh st.

Hutchinson D. G., carpenter, res 195 Kansas ave.

Hutchinson Mrs. E. E., millinery, etc, 195 Kansas ave, res same.

Hutton G. W., teamster, res west side Jackson st. bet Third and Fourth sts.

Hysinger S., clerk Steinberger & Co., bds south side Fifth st bet Jackson and Van Buren sts.

I

Ideal Lodge I· O. G. T., meets in Elliotts Hall over 209 Kansas ave.

Independent Order of Good Templars. (See City Register.)

Independent Order of Odd Fellows. (See City Register.)

Insurance Department, W C Webb Sup't, office over 181 Kansas ave cor Sixth ave.

Irish F. B., foreman news room Kansas State Record, bds west side Monroe st bet Eighth ave and Ninth st.

Irvine Thomas E. special agt Home Insurance Co, bds Capitol House.

Isbell George T., compositor Commonwealth book room, rooms 240 Kansas ave.

Isbell H. L., clerk U S pension office, res 30 Sixth ave west.

Israil Thomas, blacksmith, res west side Monroe st bet Third and Fourth sts.

Iunggreen Charles, tinsmith, res east side Quincy st bet First ave and Second st.

Ivey Joseph (col'd), laborer, res west side Jefferson st bet Crane st and First ave.

J

Jackson Andy (cold), laborer, res west side Western ave bet Eighth ave and Ninth st.

Jackson David, stone mason, res west side Quincy st bet Fourteenth and Fifteenth sts.

Jackson Ephriam, grocer, west side Quincy st bet Fourteenth and Fifteenth sts, res same.

Jackson H. L., laborer, res east side Monroe st bet Fourteenth and Fifteenth sts.

Jackson Mrs. P. (col'd), boarding house, n e cor Third and Harrison sts, res same.

Jackson Stephen, carpenter, res west side Washington ave bet Third and Fourth sts.

Pullman Sleeping Car Office at the Union Depot, North Topeka. T. J. A., agent.

The Best Through Baggage System in the World is by the Kansas Pacific.

Jackson Thomas (col'd), laborer, res west side Kansas ave bet Second and Third sts.

Jackson W. W., apprentice J. F. Osenburg, bds s e cor Ninth and Jackson sts.

James Alexander (col'd), res n w cor Sixteenth and Monroe streets.

James John A, tinsmith, res n w cor Laurent and Van Buren sts.

James John F. (col'd), farmer, res n w cor Sixteenth and Monroe sts.

James Samuel, res south side Gordon st bet Jackson and Van Buren sts.

James Thomas M., county treasurer, office in court house, res Soldier township.

Jenkins J. T., meat market, 110 Sixth ave east, res same.

Jenkins John, meat market, 151 Kansas ave, bds 110 Sixth ave east.

Jenkins William Hall, abstract clerk Ennis, Piercy & Co., and notary public, res west side Van Buren st near Eighth ave.

Jenkins W. H. Jr., compositor news room Kansas State Record, res west side Van Buren st bet Seventh st and Eighth ave.

Jenks Benj. F., bds Capitol House.

Jennings Mrs. Mary L., (widow), boarding house, res east side Van Buren st bet Fourth and Fifth sts.

Jewell Byron, deputy U. S. Marshal, res west side Harrison st bet Third and Fourth sts.

Jewell Charles, pressman, res n w cor Sixth ave and Madison street.

JEWELL, C. W., Vice Pres't Topeka National Bank, res n w cor Sixth ave and Madison st.

Jockheck & Durien (Charles Jockheck and M Durien), barbers, etc., 148 Kansas ave.

Jockheck Charles (Jockheck & Durien), bds Galt House.

Johns Ed., cigars, tobacco, etc., 172 Kansas ave, res same.

Johnson ———, (col'd), laborer, res east side Jefferson st bet First ave and Second st.

Jonhnson F. & Son, dry goods, etc., 138 Kansas ave.

Johnson A. S., land appraiser, A, T & S F R R Co., res s w cor Fifth and Van Buren sts.

Johnson C., stone cutter, res west side Clay st bet Seventh st and Eighth ave.

People's Favorite Journal.

THE

KANSAS STATE RECORD,

A WEEKLY NEWSPAPER,

DEVOTED TO THE DEVELOPMENT OF KANSAS, and the INTEREST OF HER PEOPLE.

TERMS—$2.00 PER YEAR IN ADVANCE.

A. D. MACDONALD. G. D. BAKER.

Enterprising, Independent and Progressive.

TELEGRAMS FROM ALL PARTS OF THE WORLD.

And Letter [illegible] WASHINGTON, BOSTON, ST. LOUIS, SAN FRANCISCO and [illegible] Kansas.

Editorials on all Current Topics;

[illegible] Original and [illegible] Special Pro[illegible] Newspaper.

A Model Family Newspaper.

Attached to the Record Newspaper, is the largest and most complete

Book and Job Printing House

WEST OF ST. LOUIS.

Our [illegible] are Modern and First Class; our material is all new and of the latest [illegible] can be employed, and our facilities [illegible] of printing, including

BOOK AND PAMPHLET WORK,

Promptly and at Low Prices, are unexcelled in the state.

A FULL SUPPLY OF BLANKS ALWAYS ON HAND.

Orders Solicited and Satisfaction Guaranteed.

Address MACDONALD & BAKER, Publishers,

TOPEKA, KANSAS.

[illegible] COPY.

Johnson D. H., farmer, res east side Quincy st bet Fifteenth and Sixteenth sts.

Johnson Mrs. F. (widow), res west side Monroe st bet Seventh st and Eighth ave.

Johnson John A., (F Johnson & Son), rooms 138 Kansas ave.

Johnson J. A., cabinet maker, res west side Tyler st bet First ave and Second st.

Johnson John H., ruler and binder Crane & Byron, res s e cor First and Topeka aves.

JOHNSON N. A., saloon, 165 Kansas ave, res n e cor Fourth and Polk sts.

Johnson O., laborer, res n e cor Seventh and Clay sts.

Johnson Philip, painter, res north side Tenth ave near Buchanan st.

Johnson Samuel, machinist, res west side Monroe st bet Second and Third sts.

Johnson Thomas, res east side Van Buren st bet Sixth ave and Seventh st.

Johnson W., plasterer, bds east side Van Buren st, bet Fourth and Fifth sts,

Johnson W. H., Sec'y News Co-operative Association, bds east side Monroe st, bet Seventh st and Eighth ave.

Johnston D. M., agt Keeler & Co, res east side Quincy st bet Fifth st and Sixth ave.

Johnston Mrs. D. M., boarding house, east side Quincy st bet Fifth st and Sixth ave.

Johnston J. K., route agt Wells, Fargo & Co, res n w cor Seventh and Monroe sts.

Johnston J. M. A., res north side Eighth ave bet Van Buren and Harrison sts.

Johnston L. A., pressman Commonwealth job room, res north side Eighth ave bet Van Buren and Harrison sts.

JOHNSTON T. K., attorney-at-law, s e cor Sixth and Kansas aves, res east side Tyler st bet Fifth st and Sixth ave.

Jolley Z. T., laborer, res n e cor Second and Jefferson sts.

Jones ——, painter, bds n e cor Fourth and Madison sts.

Jones E. H., merchant tailor, 139 Kansas ave, res west side Van Buren st bet Eleventh and Twelfth sts.

Jones George W., carpenter, res east side Jackson st near Second st.

Jones H., law student Martin, Burns & Case, res ———.

Jones H. C., res east side Quincy st near Crane st.

The KANSAS PACIFIC is the most Direct Road to San Francisco and Pacific Coast.

When you go East, see T. J. ANDERSON, Agent Kansas Pacific Railway, Topeka.

Jones Horace, carpenter, res east side Topeka ave bet Laurent and Gordon sts.

Jones Joseph (col'd), stone mason, res south side First ave bet Madison and Monroe sts.

Jones Dr. P. B. (Taylor & Jones), bds Fifth Avenue Hotel.

Jones Rev. T. W., pastor Congregational Church of N T, res n w cor Harrison and Laurent sts.

Jones Wm. (col'd), barber, bds near cor Kansas and Tenth avenues.

Jones Z., teamster, res west side Quincy st bet Twelfth and Thirteenth sts.

Jordon John, watchmaker, bds Farmers' Hotel.

Jorgensen S., clerk Barnum & Co., res 197 Kansas ave.

K

Kaczynski John, grocer, 141 Kansas ave, res same.

Kanaga J., farmer, res east side Quincy st bet Eighth ave and Ninth st.

Kansas Staats Zeitung Printing Co., A Thoman, Pres't, 106 Sixth ave east.

Kansas State Record, Macdonald & Baker, prop'rs, 104 Sixth avenue.

Kansas Magazine Co., office in Commonwealth building.

KANSAS VALLEY NATIONAL BANK, C. N. Rix, Cash'r, s w cor Sixth and Kansas aves. (See card on cover and City Register.)

Karfue P. J., stone mason, res west side Filmore st bet Fourth and Fifth sts.

Karr Mrs. Ellen (widow), res west side Monroe st bet Laurent and Gordon sts.

Kasson M. J., carpenter, res east side Quincy st bet Fourteenth and Fifteenth sts.

Kaw Valley Foundry and Machine Co., Andrew Stark Sup't, south side Second st bet Madison and Jefferson sts.

Kay Mrs. A. C., res east side Topeka ave bet Seventh st and Eighth ave

Kay Charles, machinist, res south side Sixth ave near Washington ave.

Keeler H. C. & Co. (H C Keeler and James Gillett), marble works, 108 Sixth ave east.

Keeler H. C. (H. C. Keeler & Co), res west side Kansas ave bet Twelfth and Thirteenth sts.

Keever A. C., grain dealer, res east side Topeka ave bet Seventh st and Eighth ave.

Keightley E. T. (Ennis, Piercy & Co), res Indianapolis Ind.

KELLAM CHARLES C., drugs, 161 Kansas ave, res s w cor Sixth ave and Harrison st. (See card.)

Kellam E. P., clerk land department A, T & S F R R, res n w cor Sixth ave and Jackson st.

Kellam J. S., with Robinsons' engineer corps A, T & S F R R, res east side Polk near Seventh st.

Kellam S., res n e cor Sixth ave and Tyler st.

Keller J. H., laborer, res north side Quincy st bet Laurent and Gordon sts.

Kellmore James, stone mason, bds east side Madison st bet Eleventh and Twelfth sts.

Kelsey Mrs. E. O. (widow), res n w cor Jackson and Laurent streets.

Kelly James, stone mason, res east side Van Buren st bet Second and Third sts.

Kelly Patrick, stone mason, res n w cor Second and Monroe streets.

Kemble S. R., compositor news room Commonwealth office, bds s w cor Kansas ave and Seventh st.

Kemp John (Orcutt & Kemp), bds Tefft House.

Kempton A., cook Fifth Avenue Hotel, res n w cor Norris and Jackson sts.

Kempton Mrs. Sarah, boarding house, n w cor Norris and Jackson sts.

Kendall C. F., dry goods, etc, 157 Kansas ave, res west side Kansas ave bet Ninth st and Tenth ave.

Kennedy Dr. H. K., physician and surgeon, res west side Harrison st bet Laurent and Gordon sts.

Kenyon George C. & Co. (George C. Kenyon and F. R. Huntoon), dry goods, etc, 174 Kansas ave.

Kenyon George C. (G. C. Kenyon & Co), res s w cor Twelfth and Harrison sts.

Kernke Dr. F., physician, office and res n w cor Jackson and Gordon sts.

Kerr A., baggage master, res west side Jefferson st bet Third and Fourth sts.

Kerr S. K., carpenter, res south side Twelfth st bet Topeka ave and Tyler st.

The K. P. connects with Eighteen Trains daily from Kansas City and Leavenworth

Baggage checked to all points East at the K. P. Depot. T. J. Anderson, Agent.

Kerr Stephen, teamster, res south side Twelfth st bet Topeka ave and Tyler st.

Ketchin H. M., carpenter, res north side Eighth ave bet Monroe and Madison sts.

Keydel William, drugist, res s w cor Eleventh st and Van Buren sts.

Keyser Mrs. Alice McGurn, teacher of vocal music, the guitar and painting, College of the Sisters of Bethany, res same.

Keyser L. B. (Shull & Keyser), res s w cor Tenth ave and Jackson st.

Kidney George, farmer, res east side Quincy st bet Fifteenth and Sixteenth sts.

Kietzman William, bartender, bds 193 Kansas ave.

Kimber E., clerk Crane & Byron, res n w cor Seventh and Polk sts.

Kimber H., ———, res west side Polk st bet Sixth ave and Seventh st.

Kimmerle George, saloon, 71 Kansas ave N T, res west side Kan ave bet Laurent and Gordon sts.

KING WROUGHT IRON BRIDGE MANUFACTORY AND IRON WORKS, north side Crane st bet Washington ave and Adams st.

KING HENRY, Sec'y and Editor Commonwealth Printing Company, res s w cor Sxth ave and Clay st.

King Mrs. Joe, ? res Tenth ave east of Washington ave.

King J. L., City Editor Commonwealth, res s w cor Sixth ave and Clay st.

King T. L., res s w cor Eighth ave and Monroe st.

King W. O., book-keeper Adams' National Bank, res s w cor Eighth ave and Monroe st.

KING ZENAS, Pres't King Iron Bridge Manufactory and Iron Works, res Cleveland, Ohio.

Kingman S. A., Chief Justice Supreme Court, bds west side Harrison st bet Seventh st and Eighth ave.

Kirk Will H., with Ashmore & Reakert, bds 88 Kansas ave North Topeka.

Kirkpatrick David, res west side Kansas avenue bet Fourteenth and Fifteenth sts.

Kirkpatrick Wm., teamster, res west side Kansas ave bet Fourteenth and Fifteenth sts.

Kistler & Son (B F and J J), agricultural implements, hardware, etc., 78 Kansas ave N T.

Kistler B. F. (Kistler & Son), res east side Madison st north of Gordon st.

Kistler J. J. (Kistler & Co), res east side Madison st north of Gordon st.

Klein George, saloon, 100 Sixth ave east res same.

Klemp Dr. F., physician, office over 205 Kansas ave, res N T near railroad bridge.

Kline ——, tailor, res west side Monroe st bet Third and Fourth sts.

Kline Jacob, farmer, res east of Washington ave and Crane street.

Knapp H. M., carpenter Tipton Bros., bds west side Monroe st bet Seventh st and Eighth ave.

Knapp W. S., machinist, res north side Fourth st bet Kansas ave and Quincy st.

Knight G. C., photographer J. Lee Knight, bds east side Topeka ave bet Sixth ave and Seventh st.

Knight J. Lee, photographer, 174 Kansas ave, res east side Topeka ave bet Sixth ave and Seventh st.

Knights Mrs. M. C., millinery, etc., 207 Kansas ave, res same.

Knights S. C., res 207 Kansas ave.

Knowles & Co. (C. O. Knowles and W. M. Blelock), north west cor Sixth ave and Quincy st.

Knowles Albert, res south side Sixth ave bet Van Buren and Harrison sts.

Knowles C. O. (Knowles & Co), res s e cor Seventh and Monroe sts.

Knowles J. S., stoves and tinware, 239 Kansas ave, res same.

Knowles Mrs. L. (widow), res s w cor Sixth ave and Van Buren sts.

Knowles Samuel, res east side Washington ave bet Thornton and Crane sts.

KNOX, McAFEE & CO. (J D Knox, G M Knox and J B McAfee), groceries, wagons and cariages, 214 Kansas avenue. (See cards.)

KNOX G. M. (Knox, McAfee & Co) res west side Van Buren st bet Fourth and Fifth sts.

Knox Edward, tinner, res east side Jackson st bet Sixth ave and Seventh st.

Knox Frank, stone cutter, bds east side Van Buren st bet Fourth and Fifth sts.

Knox Henry, clerk, Fifth Avenue Hotel, bds same.

Knox Harvey (col'd), waiter McMeekin House, bds same.

T. J. Anderson, agent for the Cunard, Inman and White Star Line Steamships.

Tickets always as Low as the Lowest by the Kansas Pacific Railway. T. J. A., agent.

KNOX J. D., Pres't Capitol Bank, res 202 Jackson st bet Sixth ave and Seventh st.

Knox J. T., boarding house, res east side Harrison st bet Seventh st and Eighth ave.

Koester & Trapp (H Koester and William H. Trapp) merchant tailors, 189 Kansas ave.

Koester H. (Koester & Trapp), res east side Monroe st bet Seventh st and Eighth avenue.

KOFOED J. C., furniture, over 81 Kansas ave N T, res east side Jackson st bet Laurent and Gordon sts. (See card.)

Kramer Miss Susie, ? bds Tenth ave east of corporation.

Krause Charles, clerk, bds 110 Sixth ave east.

KRAUS OSCAR (Bischaff & Kraus), bds west side Kansas ave bet Norris and Laurent sts.

Kreipe Conrad, res east side Van Buren st bet Sixth ave and Seventh st.

Kromer Louis, baker, bds south side railroad st bet Kansas ave and Jackson st.

Krue Edward, laborer, res Van Buren st north of Gordon st.

Krue Mike, laborer, res Van Buren st north of Gordon st.

KULLAK HUGO, lumber, contractor and builder, painting, etc., west side Jackson st bet Fifth st and Sixth ave and Kansas ave near Norris st N T, res n w cor Topeka ave and Seventh st. (See advertisement.)

Kuykendall A. (col'd), barber, 116 Sixth ave east, res same.

L

Lagerstrom John, farmer, res west side Western ave bet Fourth and Fifth sts.

LAHMER JOHN, watchmaker and jeweler, 156 Kansas ave, res west side Quincy st bet Sixth ave and Seventh st. (See card.)

Lakin D. L., land commissioner A, T & S F R R, res west side Van Buren st bet Fourth and Fifth sts.

LAKIN S. K., cashier Topeka National Bank, res south side Sixth ave bet Harrison st and Topeka ave.

Lamb Jacob, teamster, res n w cor Fifteenth and Monroe sts.

Lambach Wm. F., marble carver, res east side Harrison st bet Seventh st and Eighth ave.

Lampman Harvey, teamster, res n w cor First ave and Quincy st.

Lander Jacob, clerk Geiger & McGrath, res 128 Van Buren street.

Landis Jacob, miller, res n e cor Laurent and Monroe sts.

Landis Joseph, driver Southwestern Stage Company, bds Capitol House.

Langel E., real estate and loan agt, over 214 Kansas ave, res north side Sixth ave bet Polk and Taylor sts.

Langston J. C., carpenter, res r. w cor Sixth ave and Taylor streets.

Langston J. S., carpenter, res west side Monroe st bet Fifteenth and Sixteenth sts.

LAPP I. K. & CO. (I. K. Lapp and S. C. Gregg), dry goods, boots, shoes, etc., 73 Kansas ave N T. (See card.)

LAPP I. K. (I. K. Lapp & Co), res west side Van Buren st bet Curtis and railroad sts.

Lapstad Joseph, engineer, bds Quincy st bet Norris and Laurent sts.

Larson G., laborer, res n w cor Second st and Topeka ave.

Larson Peter, shoemaker, bds n e cor Ninth and Polk sts.

Latham Albert, salesman Smith & Hale, bds west side Quincy st bet Eighth ave and Ninth st.

Lathrop J. L., clerk sup't's office A, T & S F R R, bds Tefft House.

Latner A., confectionery and bakery, 178 Kansas ave, res same.

La Tourette C., res west side Topeka ave bet Eleventh and Twelfth sts.

Laurent Louis, prop'r Laurent House cor Quincy st and Railroad ave, res east side Kansas ave near First ave.

Lawlor James, carpenter, res east side Buchanan st bet Sixth ave and Seventh st.

LAWRENCE & TOPEKA COAL COMPANY, Edwin Scott sec'y, office at Gavitt & Scott's land office, near n e cor Sixth and Kansas aves. (See card.)

Lawrence Isaac, laborer, res east side Harrison st near Laurent street.

Lawrence M., porter Tefft House, bds same.

Lawrence Warren, contractor, res west side Topeka ave bet Fourth and Fifth sts.

Lazzell John R., laborer, res west side Quincy st bet Norris and Laurent sts.

Lazzell T. J. (Ogee & Lazzell), res east side Quincy st bet Norris and Laurent sts.

No Dangerous River or Omnibus Transfers by the K. P. T. J. A., agent.

The Kansas Pacific is the Only Route to Denver. Baggage Checked Through.

Lazzell William, laborer, res west side Quincy st bet Norris and Laurent sts.

LEE J. A. & CO. (J A Lee, G C Foss and W E Bowker), grocers, 209 Kansas ave. (See card on cover.)

Lee Edward, contractor, res south side Sixth ave bet Tyler and Polk sts.

LEE J. A. (J. A. Lee & Co), res n w cor Seventh and Taylor streets.

LEE Rev. J. N., President Asssociate, Pastoral Head and Professor Mental and Moral Science and Evidence of Christianity, College of the Sisters of Bethany, res same.

Lee R. I., stock dealer, rooms west side Polk st bet Sixth ave and Seventh st.

Leidigh J. C., res east side Kansas ave bet Ninth st and Tenth ave.

Ledigh J. H. (Shellabarger & Leidigh), res east side Kansas ave bet Ninth st and Tenth ave.

Lennis Henry, brakeman, bds west side Quincy st bet Second and Third sts.

Leonard J. H., photographer, 189 Kansas ave, bds west side Quincy st bet Eighth ave and Ninth st.

Leonard H. M., clerk T. L. Stringham, bds west side Quincy st bet Eighth ave and Ninth st.

Leven John P., tailor, res s w cor Fourth and Jacksons sts.

Lewis Dr. E., physician and surgeon, office and res west side Quincy st bet Sixth ave and Seventh st.

Lewis Eli, clerk L Benjamin & Co, res west side Quincy st bet Sixth ave and Seventh st.

Lewis Matt (col'd), waiter Fifth Avenue Hotel, bds same.

Liesner B., architect, res west side Van Buren st bet Fourth and Fifth sts.

Lighter S. R., real estate, 80 Kansas ave N T, res same.

Lighter Wm. M., clerk G. O. Wilmarth, bds Gordon House.

Lindel Andrew, stone mason, res west side Filmore st bet Fourth and Fifth sts.

Lindel John, stone mason, res west side Clay st bet Seventh st and Eighth ave.

Lines C. B., U. S. pension agent, 232 Kansas ave, bds 109 Harrison st.

Lines Mrs. G. A. (widow), res s w corner Fourth and Harrison sts.

LINDSEY & THOMAS (H C Lindsey and J B Thomas), livery and sale stable, north side Fifth st bet Kansas ave and Jackson st. (See card.)

LINDSEY H. C. (Lindsey & Thomas), res west side Harrison st bet Fifth st and Sixth ave.

Lindstrom A., shoemaker A. P. Benson, res east side Clay st bet Fourth and Fifth sts.

Lindstrom G., stone mason, res cor Third st and Western avenue.

Little Miss C. R., dressmaker, res s w cor Seventh st and Kansas avenue.

Little Miss D M., dressmaker, s w cor Kansas ave and Seventh st, res same.

LOCKARD I. T., treasurer King Iron Bridge Manufactory and Iron Works, res west side Van Buren street bet Fourth and Fifth sts.

London Miss Nellie, ? bds Tenth ave east of corporation.

Long C. J., carpenter, res s w cor Third and Jackson sts.

Long John, livery stable, etc., south side Railroad ave near Quincy st, rooms same.

Long Louis, res west side Jefferson st bet Tenth ave and Eleventh st.

Lott K., contractor, res east side Kansas ave near Fourteenth street.

Love George (col'd), plasterer, res east side Madison st near Crane st.

Love James, teamster, res east side Madison st near Eleventh st.

LOVE R. C., prop'r Galt House, s w cor Fifth and Jackson sts, res same. (See card.)

Love Wm., cook, res east side Madison st bet Crane st and First ave.

Lovejoy Rev. Charles J., pastor M E Church N T, res west side Van Buren st bet Norris and Laurent sts.

Lovell Enos, res west side Harrison st bet Eleventh and Twelfth sts.

Lowe Allen, boarding house, res east side Monroe st bet Second and Third sts.

Lowry Charles, confectionery, 206 Kansas ave, res east side Kansas ave bet Seventh st and Eighth ave.

Luce R., teamster, res s e cor Sixth ave and Polk st.

Lucky Lewis, painter, res east side Madison st bet Seventh st and Eighth ave.

For a genuine Buffalo Hunt, take the K. P. Consult T. J. Anderson, Topeka.

The K. P. is the only Line out of Topeka running the Pullman Palace Coaches.

Luddington George, stock dealer, bds Ashbaugh House.
Lukins F. G. (Barrett, Lukins & Co), res north side Laurent st bet Jackson and Van Buren sts.
Lukins J. A. (Barrett, Lukins & Co), res north side Gordon st bet Kansas ave and Quincy st.
Lunberg M., tailor P Olson, rooms 206 Kansas ave.
Lundgren G. A., bartender N A Johnson, res 150 Kansas ave.
Lutheran Church, west side Topeka ave, bet Fifth st and Sixth ave.
Lutheran Church (Swede), west side Tyler st near Third st.
Lyman P. C., dry goods, etc., 81 Kansas ave N T, res Soldier township.
Lynch W. (col'd), porter Fifth Avenue Hotel, bds same.
Lyon J., painter J. A. Polley, res east side Madison st bet Second and Third sts.
Lyon T., res east side Madison st bet Third and Fourth sts.

Mc

McAFEE J. B. (Knox, McAfee & Co.), res s w cor Sixth ave and Taylor st.
McArthur Hiram, clerk of the district court, office in court house, res n w cor Eighth ave and Harrison st.
McBooth Mary, res west side Monroe st bet Thirteenth and Fourteenth sts.
McBride C. S., compositor news room Record office, bds north side Eighth ave bet Polk and Taylor sts.
McBride E. R., clerk in supreme court, bds Tefft House.
McCabe A. B., printer Commonwealth office, res east side Buchanan st bet Eighth ave and Ninth st.
McCabe Rev. F. S., pastor First Presbyterian Church, res west side Topeka ave bet Seventh st and Eighth ave.
McCarter Benjamin, stone mason, res west side Monroe st bet Twelfth and Thirteenth sts.
McCarter George, stone mason, res west side Monroe st bet Twelfth and Thirteenth sts.
McCarty H. D., sup't of public instruction, office capital building, bds west side Quincy st bet Eighth ave and Ninth street.
McCay G. W., clerk, bds 245 Kansas ave.
McCay George W., res n w cor Ninth and Clay sts.
McCay Joseph N., painter, bds n w cor Ninth and Clay sts.

McCay M., engineer capitol building, res n w cor Ninth and Clay sts.

McClennon Sam. (col'd), laborer, res east side Monroe st bet Thirteenth and Fourteenth sts.

McClintock ———, blacksmith, res south side Railroad st bet Kansas ave and Quincy st.

McClintock Dr. J., physician and surgeon. 104 Kansas ave, res same.

McClintock J. C., clerk, res 104 Kansas ave.

McCluro Wm. P., lumber, res west side Quincy st bet Ninth st and Tenth ave.

McCord John, speculator, bds west side Quincy st bet Second and Third sts.

McCormick Charles, moulder, bds n w cor Second and Jefson sts.

McCoy James P., stock dealer, res south side Sixth ave bet Lincoln and Lane sts.

McCurry W. J., book binder and paper ruler Crane & Byron, res s e cor Seventh and Buchanan sts.

McDonald C., merchant tailor, 83 Kansas ave N T, res east side Van Buren st near Gordon st.

McDonald Christopher, res cor Madison and Gordon sts.

McDonald Daniel, laborer, res east side Madison st bet Laurent and Gordon sts.

McDONALD JOHN M., attorney-at-law, 106 Sixth ave east. res west side Quincy st bet Eighth ave and Ninth st. (See card.)

McDONALD R. D. (Sheldon & McDonald), res west side Harrison st bet Third and Fourth sts.

McDougall Charles, attorney-at-law, 141 Kansas ave, res west side Monroe st bet Ninth st and Tenth ave.

McDougall Charles E., salesman C. F. Kendall, res west side Monroe st bet Ninth st and Tenth ave.

McFadden Thomas, laborer, res north side Gordon st bet Jackson and VanBuren sts.

McFADDEN S. S. (Cook & McFadden), res n w cor Twelfth and Harrison sts.

McFarland F. M., telegraph operator K P R R Depot, bds McMeekin House.

McFarland J. D., attorney-at-law, south side railroad st bet Kansas ave and Jackson st, bds s e cor Laurent and Jackson sts.

T. J. Anderson sells Tickets and checks baggage over the Best Roads in America.

McFARLAND N. C., attorney-at-law, office over Capitol Bank, 202 Kansas ave, bds east side Monroe st bet Fifth st and Sixth ave. (See card.)

McFarland Wm. L, plasterer, res east side Topeka ave bet Laurent and Gordon sts.

McGalliard H. D., engineer Commonwealth Printing Co., res west side Quincy st bet Sixth ave and Seventh st.

McGargan J., engineer, res west side Madison st bet Second and Third sts.

McGiffin B. F., carpenter, res west side Polk st bet Fourth and Fifth sts.

McGinley George, boot and shoemaker, 155 Kansas ave, bds n e cor Sixth and Topeka aves.

McGrath, Mrs. Jane, boarding house, n w cor Fifth and Tyler sts.

McGrath Matthew, contractor, res n w cor Seventh and Tyler sts.

McGrath Richard, carpenter, res west side Jefferson st bet Third and Fourth sts.

McGRATH WALLACE (Geiger & McGrath), res South side Eighth ave bet Quincy and Monroe sts.

McGuire Patrick, prefect Seminary of the Assumption, bds same.

McIntosh, A. W., contractor, res east side Topeka ave bet Tenth ave and Eleventh st.

McIntosh J. R., attorney-at-law, 138 Kansas ave, rooms same.

McKee B., baggage master A, T & S F R R depot, res west side Madison st bet Sixth ave and seventh st.

McKee L. P., clerk Whitton & Weiss, res west side Madison st bet Sixth ave and Seventh st.

McKinney H. E., clerk Wells, Fargo & Co., res n w cor Seventh and Monroe sts.

McLaughlin F. H., salesman Bates & Co., bds Ashbaugh House.

McLaughlin J. A., guns and sporting goods, 231 Kansas ave, res north side Fifth st bet Kansas ave and Quincy st.

McMahn John, engineer A, T & S F R R, res east side Washington ave bet First ave and Second st.

McMaster R. B., clerk, bds north side Norris st bet Kansas ave and Quincy st.

McMEEKIN H. D. & SON (H D and Benj.) prop'rs McMeekin House, n e cor Kansas and Railroad aves.

Alexis, The Grand Duke, went East over the K. P. Go thou and do likewise.

McMEEKIN HOUSE, H. D. McMeekin & Son, propr's, n e cor Kansas and Railroad aves. (See advertisement.)

McMEEKIN BEN. (H D McMeekin & Son), res McMeekin House.

McMEEKIN H. D., (H D McMeekin & Son), res McMeekin House.

McMillan Joseph, pattern maker, res n w cor Third and Madison sts.

McNair Crawford, stone mason, bds south side Sixth ave bet Jackson and Van Buren sts.

McNair Mrs. J. (widow), laundress, res east side Quincy st near Fifth st.

McNeill J. M., attorney-at-law, s e cor Sixth and Kansas aves, res west side Tyler st bet Fourth and Fifth sts.

McVICAR REV. P., Pres't Washburn College, res east side Clay st bet Seventh st and Eighth ave.

M

Mack Martin F., boots and shoes, 175 Kansas ave, bds Tefft House.

MACDONALD & BAKER (S D Macdonald and G D Baker), publishers State Record, 104 Kansas ave. (See advertisement.

MACDONALD S. D. (Macdonald & Baker), res east side Quincy st bet Fourth and Fifth sts.

Madden Mrs. Mary, boarding house, near cor Tenth and Kansas aves.

Mafford Charles, painter, res south side Second st near Madison st.

Mafford John, carpenter, res south side Second st near Madison st.

Mahaffey Joseph, restaurant, etc., 71 Kansas ave N T, res same.

Manchester J. R., clerk King Iron Bridge Manuf'y and Iron Works, bds Fifth Avenue Hotel.

Manker L., tailer Koester & Trapp, res west side Van Buren st bet Second and Third sts.

Mann Jacob, shoemaker, res east side Topeka ave bet First ave and Second st.

Manning James, transfer clerk Wells, Fargo & Co., bds McMeekin House.

The K. P. is the Best and Quickest Route East. T. J. ANDERSON, agent, Topeka.

T. J. Anderson offers superior advantages to parties going East over the K. P.

Manning Frank, laborer, bds north side Jefferson st bet First ave and Second st.

Manypenny L. R., painter, 116 Sixth ave east, res east side Polk st bet Ninth st and Tenth ave.

Manypenny Henry, confectionery and fruit, Kansas ave, res east side Polk st bet Ninth st and Tenth ave.

MARGRAVE J. M., foreman Commonwealth news room, res north side Sixth ave bet Van Buren and Harrison sts.

Markham J. H., wagon maker and blacksmith, Kansas ave res same.

Marple A., teamster, res west side Topeka ave north of Gordon st.

MARSH & HAZEN (W T Marsh and Wm M Hazen), contractors and builders, north side Sixth ave bet Madison and Jefferson sts.

MARSH W. T. (Marsh & Hazen), res north side Sixth ave bet Madison and Jefferson sts.

Marshall John B., carpenter, res west side Van Buren st bet Norris and Laurent sts.

Marshal William, speculator, res n w cor Sixth ave and Harrison st.

MARTIN, BURNS & CASE, (John Martin, Ross Burns and Milton A. Case) attorneys-at-law, over 154 Kansas ave. (See card.)

Martin G., butcher, bds Farmers' Hotel.

Martin Henry, carpenter, res north side Fifth st bet Lane and West sts.

Martin Jacob, laborer, res n w cor Second and Jefferson sts.

Martin John, res n e cor Fifth st and Topeka ave.

MARTIN JOHN (Martin, Burns & Case), res s w cor Eighth ave and Harrison st.

Martin R. G., school furniture, etc, 133 Kansas ave, res south side Sixth ave bet Taylor st and Western ave.

Martin Mrs. S., boarding house, n w cor Second and Jefferson streets.

Martin S. E., physician and surgeon, 110 Sixth ave east, res n e cor Fifth st and Topeka ave.

Martin William, laborer, res east side Washington ave near Thornton st.

Marvin H. F., compositor Commonwealth book room, res Jefferson st bet Third and Fourth sts.

MARVIN DR. W. H., dentist, over 157 Kansas ave, res south side Tenth ave near Jackson st. (See card.)

Marx H., clerk, Steinberger & Co, bds Galt House.

Maryson John, meat market, west side Topeka ave bet Fifth st and Sixth ave, res same.

MASON & WRIGHT (Washinton Mason and T S M Wright), Howe sewing machines, 155 Kansas ave. (See card.)

Mason Henry, stone mason, bds east side Kansas ave bet Fourteenth and Fifteenth sts.

Mason Richard, blacksmith J. A. Polley, res west side Filmore st bet Sixth ave and Seventh st.

MASON WASHINGTON, cigars and tobacco (and Mason & Wright), 155 Kansas ave, res 153 Eighth ave east bet Monroe and Madison sts.

Masonic Hall, s w cor Sixth and Kansas aves.

Masonic Hall, N T, over 73 Kansas ave.

Masson Mrs. B., res s w cor Kansas ave and Third st.

Matthews C., clerk, bds east side Jackson st bet Laurent and Gordon sts.

Matthews Eliza, res east side Jackson st bet Laurent and Gordon sts.

Matthews H. J., teamster, bds n e cor Fifteenth and Quincy streets.

Matton E., carpenter, res east side Quincy st bet Tenth ave and Eleventh st.

Maxwell Mrs. C. A., boarding house, s e cor Eighth ave and Monroe st.

Maxwell Wm. D., clerk, res s e cor Eighth ave and Monroe street.

Mayer & Bro. (David and Isaac), produce and commission, 232 Kansas ave.

Mayer David (Mayer Bros), rooms n e cor Seventh and Quincy sts.

Mayer Isaac (Mayer Bros), rooms n e cor Seventh and Quincy sts.

MAYOR'S OFFICE, Orrin T. Welch, mayor, 183 Kansas avenue.

Meck Wm., clerk, bds south side Railroad st bet Kansas ave and Jackson st.

Magaffin John, teamster, res east side Jackson st bet Crane st and First ave.

Meier Christian brewer, res east side Polk st bet Second and Third sts.

Melliken Joseph B., bds n w cor Jackson and Norris sts.

Pullman Sleeping Car Office at the Union Depot, North Topeka. T. J. A., agent.

The Best Through Baggage System in the World is by the Kansas Pacific.

Melville, R. J., clerk Carbon Coal and Mining Company, res north side Sixth ave near Clay st.

Menken Wm, clerk C. Smith, res south side Tenth ave bet Quincy and Monroe sts.

Merchants' Dispatch, transportation company, Stone & Tinkham agts, n e cor Seventh st and Kansas ave.

Merriam G. F., coal, n e cor Sixth and Kansas aves, res west side Topeka ave bet Third and Fourth sts.

Merriam Patrick, stone mason, bds south side Sixth ave bet Jackson and Van Buren sts.

Merriam Thomas (col'd), laborer, res west side Madison st bet Crane st and First ave.

Merrill George, receiver U. S. land office, 232 Kansas ave, res outside of corporation.

Merrill George C., professor of mathematics Washburn College, res s e cor Eighth ave and Quincy st.

Metcalf Charles. teamster, res west side Monroe st bet Eighth ave and Ninth st.

METCALF MRS. E. C., millinery etc., 208 Kansas ave, res west side Monroe st near Eighth ave. (See card.)

M. E. Church, Rev. D. P. Mitchell, pastor, west side Quincy st bet Fifth st and Sixth ave. (See City Register.)

M. E. Church of N T, west side Van Buren st bet Norris and Laurent sts. (See City Register.)

M. E. German Protestant Church, east side Jackson st bet Fifth st and Sixth ave. (See City Register.)

M. E. (co'ld) Church, east side Madison st bet First ave and Second st. (See City Register.)

METSKER D. C., attorney-at-law, 247 Kansas ave, res n w cor Eighth ave and Monroe st. (See card.)

Mileham John, clerk Martin, Burns & Case, res south side Sixth ave bet Monroe and Madison sts.

Miller Bradford, real estate, 163 Kansas ave, res n w cor Crane and Quincy sts.

Miller E., laborer, res east side Washington ave, near Crane streets.

Miller Fred, stock dealer, res east side Topeka ave bet Eleventh and Twelfth sts.

Miller George W., teamster, res east side Washington ave near Crane st.

Miller Henry, blacksmith, bds east side Van Buren st bet Fourth and Fifth sts.

KNOX, McAFEE & CO.,

DEALERS IN

GROCERIES

Produce, Salt, Seed,

WAGONS, CARRIAGES, BUGGIES, Etc.,

214 Kansas Ave., Topeka, Kan.

SHIRTS

Made to Order in Every Style, and Warranted to Fit.

E. BASSETT,

172 Kansas Avenue, Up-Stairs, TOPEKA, KANSAS.

JOHN GUTHRIE,

ATTORNEY at LAW

No. 159 Kansas Avenue.

Practices in the United States and State Courts. } TOPEKA, KANSAS.

SPECIAL ATTENTION GIVEN TO COLLECTION.

A. BURKHARD. M. OSWALD.

BURKHARD & OSWALD,

MANUFACTURERS OF AND DEALERS IN

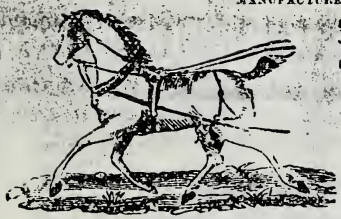

Harness, Saddles, Collars,

BRIDLES, HALTERS, BRUSHES, COMBS, FLY-NETS, &c.

165 Kansas Avenue,

Repairing Promptly Attended to. } TOPEKA, KANSAS.

The Celebrated VACUUM OIL BLACKING always on hand.

D. C. METSKER,

Attorney at Law,

AND NOTARY PUBLIC,

OFFICE:
METSKER'S BUILDING, Kansas Ave., near Eighth.

Topeka, Kansas.

SPECIAL ATTENTION GIVEN TO COLLECTIONS.

CAPITOL BILLIARD HALL,

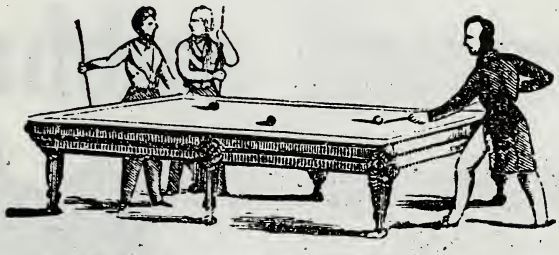

W. A. WISEHART, Proprietor,

152 KANSAS AVENUE,

Topeka, - - - Kansas.

This Hall is elegantly furnished and fitted up with FIVE NEW BILLIARD TABLES. The choicest brands of Wines, Liquors and Cigars kept constantly on hand.

I. K. LAPP. S. C. GREGG.

I. K. LAPP & Co.

DEALERS IN

DRY GOODS, CLOTHING, NOTIONS

Hats, Caps, Boots, Shoes, &c.

QUICK SALES, SMALL PROFITS.

REMEMBER THE PLACE,

Two Doors south of E. W. Baker & Co.'s Store, N. TOPEKA, KAN.

Wm. P. DOUTHITT,

Attorney and Counselor at Law

OFFICE:

Over No. 185 Kansas Avenue,

TOPEKA, KANSAS.

J. F. OSENBURG,

MANUFACTURER AND DEALER IN

Saddles, Harness,

BRIDLES, COLLARS, WHIPS, FLY NETS

—AND—

Horse Clothing of Every Description.

No. 176 KANSAS AVENUE,

TOPEKA, KANSAS.

JOHN WORTH,

DEALER IN

FURNITURE,

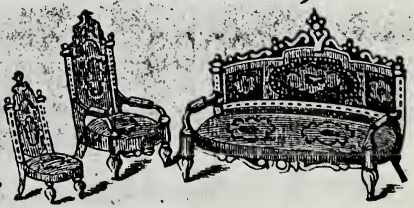

99 Kansas Avenue,

TOPEKA, KANSAS.

A large assortment of Parlor and Bedroom Sets, Looking Glasses Mattrasses, &c., kept constantly on hand.

CAPITOL HOUSE.

JOHN WILSON, PROPRIETOR.

Sixth Avenue, near Kansas Avenue,

Omnibuses to and from all Trains. TOPEKA, KANSAS.

S. E. SHELDON, M. D. R. D. McDONALD, M. D.

SHELDON & McDONALD,

Physicians AND Surgeons,

TOPEKA, KANSAS.

OFFICE: Rooms 5 and 6, over Kansas Valley Bank.

☞ Special attention paid to Surgery and Surgical Diseases.

HUGH M. SPALDING,

ATTORNEY AT LAW,

COMMONWEALTH BUILDING,

P. O. Box 77. Topeka, Kansas.

MORRISON & PECK,

DEALER IN

Groceries, Provisions, Fruit, Crockery, Glassware,

AND ALL KINDS OF COUNTRY PRODUCE.

Especial Attention Paid to the Shipment of Produce.

No. 186 Kansas Avenue, Topeka, Kansas.

Miller Ira, blacksmith, res west side Kansas ave bet Thirteenth and Fourteenth sts.

Miller Joseph C., boarding house, north side side Sixth ave bet Kansas ave and Jackson st, res same.

Miller John, receiving clerk K P R R depot, res north side Norris st near Quincy st.

Miller J. B., laborer, res west side Monroe st bet Fifteenth and Sixteenth sts.

Miller John C., saloon, 162 Kansas ave, res n w cor Third and Van Buren sts.

Miller M. S., millwright, res n e cor Second and Harrison sts.

Miller Dr. N., veterinary surgeon and feed stable, res east side Jackson st bet First ave and Second sts.

Miller O., carpenter, bds west side Jefferson st bet Fourth and Fifth sts.

Miller Ola, tinsmith, res east side Jackson st bet First ave and Second st.

Miller Peter, cigar maker E Moeser, res east side Quincy st bet Second and Third sts.

Miller Peter, teamster, bds north side Gordon st bet Jackson and Laurent sts.

Miller Samuel R., carpenter, bds west side Kansas ave bet Thirteenth and Fourteenth sts.

Miller William J., painter, bds s w cor Kansas ave and Seventh st.

MILLIGAN I. W., speculator, bds 97 Quincy st.

MILLIGAN J. C., clerk, bds 97 Quincy st.

Milliken N., clerk, res east side Quincy st bet First ave and Second st.

Mills John H., stone mason, res north side Fourth st bet Tyler and Polk sts.

MILLS T. B., Vice Pres't King Iron Bridge Manufactory and Iron Works, res west side Monroe st bet Fifth st and Sixth ave.

MILLS THEODORE, contractor and Sup't King Wrought Iron Bridge Manufactory and Iron Works, res east side Topeka ave bet Third and Fourth sts.

Miniard George, teamster, bds west side Harrison st bet Fifth st and Sixth ave.

Minnis Dr. R. A., physician and surgeon, office and res over 81 Kansas ave N T.

Minor F. (col'd), whitewasher, res west side Monroe st bet Thirteenth and Fourteenth sts.

The KANSAS PACIFIC is the most Direct Road to San Francisco and Pacific Coast.

When you go East, see T. J. ANDERSON, Agent Kansas Pacific Railway, Topeka.

Minor George, carpenter, bds east side Quincy st bet Fifteenth and Sixteenth sts.

Mitchell Rev D. P., pastor M E Church, res north side Sixth ave bet Harrison st and Topeka ave.

Mitchell H. B., civil engineer, res north side Sixth ave bet Harison st and Topeka ave.

Mitchell J. T., civil engineer, res north side Sixth ave bet Harrison st and Topeka ave.

Mitchell Miss Lizze, ? bds Tenth ave east of corporation.

Mobley Rev. H. (col'd), pastor Second Congregational Church, bds n e cor Second st and Topeka ave.

Moeser Charles, cigar maker, res west side Tyler st bet Fifth st and Sixth ave.

MOESER EDWARD, cigars and tobacco, 189 Kansas ave, res east side Monroe st bet Third and Fourth st. (See card.)

Moeser Henry, cigars and tobacco, 170 Kansas ave, res n e cor Fourth and Harrison sts.

Moeser Philip, City Brewery, n e cor Second and Polk sts, res east side Topeka ave, bet Second and Third sts.

Moffet A. H., telegraph operator A, T & S F R R depot, bds McMeekin House.

Mollier Louis, First Ass't Prefect Seminary of the Assumption, bds same.

Monroe George, laborer, res north side Crane st near Washington ave.

Monroe John H., teamster, res north side First ave bet Monroe and Jefferson sts.

Montandon J. E., draughtsman land dep't A, T & S F R R, res west side Quincy st bet Eighth ave and Ninth st.

Montgomery Dix J., salesman J. W. Farnsworth, bds west side Van Buren st bet Third and Fourth sts.

Montgomery N. C., night watchman A, T & S F R R depot, res east side Madison st bet Crane st and First ave.

Montrose J. E., book-keeper Fifth Avenue Hotel, bds same.

Moody W. H., shaving saloon, 69 Kansas ave N T, res same.

Moore ———, carpenter, bds n w cor Ninth and Polk sts.

Moore A. J., carpenter, res west side Adams st bet Sixth ave and Seventh st.

Moore D. H., freighter, res west side Tyler st bet Fifth st and Sixth ave.

Moore D. J., painter, 121 Kansas ave, res n w cor Seventh and Monroe sts.

Moore H. J., carpenter, res west side Adams st bet Sixth ave and Seventh st.

Moore Mrs. H. M. (widow), res east side Monroe st bet Fifth st and Sixth ave.

Moore H. M., confectionery, 235 Kansas ave, res east side Taylor st bet Eleventh and Twelfth sts.

Moore John, teamster, res west side Madison st bet Eleventh and Twelfth sts.

Moore J. C., teamster, Shawnee Mills, res east side Taylor st bet Eleventh and Twelfth sts.

Moore James, clerk asst treasurer's office A, T & S F R R, bds west side Quincy st bet Eighth ave and Ninth st.

Moore Martin, engineer Capitol Mills, res north side First ave bet Quincy and Monroe sts.

Moore M. R., asst postmaster, res east side Taylor st bet Eleventh and Twelfth sts.

Moore Mrs. S. (widow), res east side Taylor st bet Eleventh and Twelfth sts.

Moore S. C., clerk J. A. Lee & Co, bds east side Monroe st bet Seventh st and Eighth ave.

Moppen Ann (col'd), widow, res west side Van Buren st bet Laurent and Gordon st.

Morris A., teamster, bds north side Laurent bet Monroe and Madison sts.

Morris Alexander, carpenter and builder, west side Jefferson st bet Fourth and Fifth sts, res same.

Morris George A., carpenter, res west side Washington ave bet First ave and Second st.

Morris George, telegraph operator, res west side Jefferson st bet Fourth and Fifth sts.

Morris John, speculator, res n e cor Sixth ave and Madison street.

Morrisey Timothy, laborer, bds south side Sixth ave bet Jackson and Van Buren sts.

MORRISON & PECK (Samuel Morrison and O A Peck), grocers, 186 Kansas ave. (See card.)

MORRISON SAMUEL (Morrison & Peck), res n e cor Ninth and Quincy sts.

Morse & Garlinghouse (D L Morse and A A Garlinghouse), grocers and bakery, 109 Sixth ave east.

Morse A., farmer, res west side Topeka ave bet Thirteenth and Fourteenth sts.

The K. P. connects with Eighteen Trains daily from Kansas City and Leavenworth

Baggage checked to all points East at the K. P. Depot. T. J. Anderson, Agent.

Morse D. L. (Morse & Garlinghouse), res n w cor Ninth and Filmore sts.

Morse J. S., brick manufacturer, res North side Gordon st bet Jackson and Van Buren sts.

Morton J. E., res east side Curtis st bet Kansas ave and Quincy st.

Morton John T., judge district court, res west side Topeka ave bet First ave and Second st.

Mosley John (col'd), porter McMeekin House, bds same.

Moss John A., cashier Adams National Bank, bds McMeekin House.

MOSS J. H., attorney-at-law, 161 Kansas ave, bds n w cor Fifth st and Topeka ave. (See card.)

Moulder Charles, machinist, res west side Madison st bet First ave and Second st.

Mountjoy William, laborer, bds n w cor Second and Jefferson sts.

Mowbray Robert, carpenter, bds n e cor Sixth ave and Van Buren sts.

Moyhenen T., engineer, res Monroe st bet Norris and Laurent sts.

Muhall Dennis, stone mason, res n e cor Jackson and Norris streets.

Mulladay Patrick, stone mason, res west side Tyler st bet Third and Fourth sts.

Mullen Patrick, laborer, res west side Washington ave bet First ave and Second st.

MULVANE JOHN R, cashier Topeka Bank and Savings Institution, res south side Sixth ave bet Monroe and Madison sts.

Munger G. F., brakeman, res east side Monroe st bet First ave and Second st.

Murgatroyd Thomas, blacksmith, res 240 Kansas ave.

Murphy John, laborer, bds south side Sixth ave bet Jackson and Van Buren sts.

Murphy Dr. L. G., stock dealer, res north side Seventh st bet Quincy and Monroe sts.

Murphy Morris, boarding house, south side Sixth ave bet Jackson and Van Buren sts.

Murray John, clerk gen'l freight office A, T & S F R R, res north side Sixth ave bet Van Buren and Harrison sts.

Murritt O., shoemaker, res out side of corporation.

Muzzy John S., plasterer, res east side Harrison st bet Third and Fourth sts.

Myers & Billingsley (Jonathan Myers and H N Billingsley), dry goods, etc, 196 Kansas ave.

Myers Jonathan (Myers & Billingsley), res south side Eighth ave bet Madison and Jefferson sts.

Myers John L., prof of penmanship and instrumental music Seminary of the Assumption, bds same.

Myers M., book-keeper M Greenspan, rooms 158 Kansas ave.

N

Nahrgang

~~Naigen~~ George, book binder and paper ruler (Crane & Byron) bds s e cor Seventh and Buchanan sts.

Naill John E., carpenter, res 131 Kansas ave.

Naill T. F., carpenter, res 131 Kansas ave.

Natson C., shoemaker A. P. Benson, res east side Clay st bet Fourth and Fifth sts.

National Land Company, 177 Kansas ave.

National Land and Immigration Company, B. Miller, agt, 163 Kansas ave.

Naylor Mrs. M. E. (widow), res east side Jefferson st bet Eighth ave and Ninth st.

Nellis D. C., law student Martin, Burns & Case, res n w cor Seventh st and Topeka ave.

Nellis D. W., cashier and book-keeper Commonwealth Printing Company, res west side Tyler st bet Seventh st and Eighth ave.

Nelson Albert, bell boy Tefft House, bds same.

Nelson Daniel, cook Star of the West, bds 103 Sixth ave.

Nelson John, laborer, res east side Tyler st bet First ave and Second st.

Nelson N., laborer, res west side Tyler st bet First ave and Second st.

Nettleton George H., Sup't A, T & S F R R Co., res s w cor Fifth and Harrison sts.

Newcomb Fred., clerk gen'l freight office A, T & S F R R, bds n w cor Sixth ave and Van Buren st.

Newhard Mrs. E. (widow), res n w cor Seventh and Quincy streets.

Newhard Wm. P., Sup't News Co-operative Association, res n w cor Seventh and Quincy sts.

T. J. Anderson, agent for the Cunard, Inman and White Star Line Steamships.

Tickets always as Low as the Lowest by the Kansas Pacific Railway. T. J. A., agent.

Newman G. (col'd), res west side Monroe st bet Third and Fourth sts.

NEWS CO-OPERATIVE ASSOCIATION, office over 104 Sixth ave east. (See City Register.)

Nicholls A., laborer, res west side Jefferson st near Crane st.

NICHOLS D. T. (Handy & Nichols), res south side Eighth ave bet Quincy and Monroe sts.

Nichols Rowland, res north side Gordon st bet Quincy and Monroe sts.

Nichols W. S., clerk F. Johnson & Son, bds Capitol House.

Nicholson D. A., farmer, res south side Gordon st bet Jackson and Van Buren sts.

Niles B. B., carpenter, res north side Sixth ave near Taylor street.

Nixon W. A., foreman Commonwealth book room, res n w cor Sixth and Topeka aves.

NOBLE & GRAY (Geo M Noble and John A Gray), attorneys-at-law, and loan and collecting agents, 153 Kansas ave. (See card·)

NOBLE GEO. M. (Noble & Gray), res west side Van Buren st bet Third and Fourth sts.

Noble N. (col'd), teamster, res north side First ave bet Madison and Jefferson sts.

Noistrom John, shoemaker, res 72 Kansas ave N T.

Norman & Evans (John Norman and John Evans), grocers, s e cor First ave and Madison st.

Norman John (Norman & Evans, col'd) res s e cor First ave and Madison st.

Norman W. C., carpenter, res 246 Kansas ave.

Norris & Haven (W C Norris and A P Haven), grocers, n e corner Kansas ave and Norris st.

Norris W. C. (Norris & Haven), res 76 Kansas ave N T.

North Taylor, carpenter, bds n w cor Fifth and Tyler sts.

North Wm. T., teamster, res west side Quincy st bet Twelfth and Thirteenth sts.

North Topeka Mills, Dolman & Eck propr's, s e cor Quincy st and Railroad ave.

Norton C. S., compositor, res n w cor Sixteenth and Quincy streets.

Norton John, route agt A, T & S F R R, bds Tefft House.

NORTON MILO, insurance agt, 175 Kansas ave, res north side Sixth ave bet Harrison st and Topeka ave. (See card.)

NORTON WILL S., teller Capitol Bank, bds south side Tenth ave bet Jackson and Van Buren sts.

O

Oakley Rev. W., pastor M. E. Church, Tecumseh circuit, res n w corner Eleventh and Tyler sts.

Odd Fellows Hall, over the Capitol Bank, 202 Kansas ave.

Odd Fellows Hall N T, over 73 Kansas ave.

Ogden George, painter, bds west side Quincy st bet Second and Third sts.

Ogden H. J. (Ross & Ogden), res n w cor Second and Van Buren sts.

Ogee & Lazzell (L H Ogee and T J Lazzell), saloon and billiards, under Adams National Bank N T.

Ogee L. H. (Ogee & Lazzell), res outside of corporation.

Oglesby H. C., carpenter, res s e cor Fifth st and Western avenue.

Oliver E. B., surveyor, office with Wilcox, Adams & Co., bds Capitol House.

Oliver J. S., clerk A, T & S F R R depot, res west side Jefferson st bet Third and Fourth sts.

Olmstead J. T., boots and shoes, 77 Kansas ave N T, res same.

OLSSON P, merchant tailor, 206 Kansas ave, res east side Tyler st bet Fifth st and Sixth ave. (See card on cover.)

Opera House, L. Costa, prop'r, 194 and 196 Kansas ave.

Opera House Billiard Hall, N. B. Steevens prop'r, 194 Kansas ave.

Oram J. E., carpenter, res 83 Kansas ave N T.

Orcutt & Kemp (J D Orcutt and John Kemp), meat market, 114 Kansas ave.

Orcutt J. D. (Orcutt and Kemp), bds Gordon House.

O'Riley James, Prof. of English, Seminary of the Assumption, bds same.

O'Riley M., shoemaker, 124 Kansas ave, res s w cor Fourth and Quincy sts.

ORTMAN FRED, watchmaker and jeweler, 167 Kansas ave res same. (See card.)

OSENBURG J. F., saddles and harness, 176 Kansas ave, res s e cor Ninth and Jackson sts. (See card.)

No Dangerous River or Omnibus Transfers, by the K. P. T. J. A., agent.

The Kansas Pacific is the Only Route to Denver. Baggage Checked Through.

Osenburg Wm, harness maker, res s e cor Seventh and Polk streets.

Ost James, laborer, res cor Fourth and Filmore sts.

Osterhout Elijah, res east side Fourth st bet Kansas ave and and Quincy st.

Ostrander, P. H., res north side Third st near Jefferson st.

OSWALD MICHAEL (Burkhard & Oswald), res north side Eighth ave bet Jefferson and Madison sts.

Otis John D., pattern maker, res west side Monroe st bet Second and Third sts.

Otis Lawrence, res west side Harrison st bet Seventh st and Eighth ave.

Otis Mrs. P. K. (widow), res west side Harrison st bet Seventh st and Eighth ave.

Ovenden Mrs. G. (widow), res west side Monroe st near Fourth st.

Oyster Mrs. P. A., boarding house, west side Harrison st bet Fifth st and Sixth ave.

P

Pace Jackson (col'd) laborer, bds south side Eighth ave bet Tyler and Polk sts.

Pach O., inspector K P R R, res east side Madison st bet Laurent and Gordon sts.

Page Thomas, miller Shawnee Mills, bds cor Second and Quincy sts.

Paggett Wm. H., hack driver, bds Ashbaugh House.

Paine John L., confectionery, 73 Kansas ave N T, res cor Curtis and Van Buren sts.

Palmer D. F., carpenter, res west side Kansas ave bet Twelfth and Thirteenth sts.

Palmer James, blacksmith, bds 240 Kansas ave.

Palmer R. L., carpenter, res west side Kansas ave bet Twelfth and Thirteenth sts.

Palmer W. M., carpenter, res west side Kansas ave bet Twelfth and Thirteenth st.

Palmlund N., cabinet maker, res s w cor Fourth and Jackson streets.

PAPE EDWARD, treasurer Home Insurance Company, res west side Kansas ave bet Third and Fourth sts.

Pardonnet George de, civil engineer, res east side Monroe st bet Seventh st and Eighth ave.

Parker & Sain (H H Parker and L. G. Sain), groceries etc., 309 Kansas ave.

Parker H. H. (Parker & Sain), res 309 Kansas ave.

Parker James I., bds west side Harrison st bet Fifth st and Sixth ave.

Parker W. F., salesman D. H. Horne, res east side Tyler st bet Third and Fourth sts.

Parkhurst F. H., clerk E. W. Baker & Co., bds west side Quincy st bet Norris and Laurent sts.

PARKS C. W., livery stable and boarding house, north side Norris st bet Kansas ave and Quincy st, res same. (See card.)

PARMELEE GEORGE F., cashier Shawnee County Bank, res ———.

Patridge E. R., carpenter, bds n e cor Fourth and Quincy sts.

Patten E. W., teamster, res east side Jefferson st bet Second and Third sts.

Patten G. W., minister Unitarian Society, res s w cor Eighth ave and Monroe sts.

Patterson Charles, painter J A. Polley, bds south side Sixth ave bet Tyler and Filmore sts.

Patton Patrick, stone cutter, bds s e cor First and Kansas avenues.

Pauly L., bakery, saloon, etc., 148 Kansas ave, res Alma, Kansas.

Payne Rev. Rodney, res west side Van Buren st bet Curtis st and Railroad ave.

Peck Charles, laborer, res west side Monroe st bet Thirteenth and Fourteenth sts.

PECK O. A. (Morrison & Peck), res west side Tyler st bet Fifth st, and Sixth ave.

Peck Wm. F., clerk Crane & Byron, res n e cor Topeka ave and Thirteenth st.

Peckham Wm. H., speculator, bds Tefft House.

Perrier John, baker, res east side Quincy st bet Eleventh and Twelfth sts.

Pelton J. S., Riverside Nursery, n w cor First ave and Tyler st, res same.

Pemberton Parish (col'd), waiter McMeekin House, bds same

Pennick ——, stone mason, bds west side Quincy st bet Second and Third sts.

For a genuine Buffalo Hunt, take the K. P. Consult T. J. Anderson, Topeka.

The K. P. is the only Line out of Topeka running the Pullman Palace Coaches.

Penny J. (col'd), laborer, res west side Madison st bet Tenth ave and Eleventh st.

Pepper C. H., train dispatcher A, T & S F R R depot, bds Fifth Avenue Hotel.

Pepper Wm. (col'd), porter Goslin & Co, bds n e cor Third and Harrison sts.

Perier James, baker, res west side Tyler st bet Twelfth and Thirteenth sts.

Perine A. B., blacksmith and wagon maker, north side Eighth ave bet Kansas ave and Quincy st, res s w cor Eighth ave and Quincy st.

Pering Samuel J., farmer, res west side Jackson st bet Laurent and Gordon sts.

Perkins Charles H., pressman, bds east side Polk st bet Ninth st and Tenth ave.

Perkins Lewis (col'd), brewer, bds n e cor Madison and Crane sts.

Perrion Charles, carpenter, bds west side Quincy st bet Second and Third sts.

Perrier Rev. Joseph, prof of rhetoric, algebra and geometry Seminary of the Assumption, bds same.

Peters S., stone mason, bds 71 Kansas ave N T.

Peter T. J., gen'l manager A, T & S F R R Co, res s w cor Fifth and Monroe sts.

Peterson G., cabinet maker, bds east side of Polk st bet Second and Third sts.

Phelps J. (col'd), waiter Fifth Avenue Hotel, bds same.

Philbrick J. L., general agt. Home Insurance Company, bds Tefft House, res Doniphan, Kan.

Phillips D. W., res n e cor Eleventh and Jackson sts.

Phillips Jas. W. (col'd), porter, res north side Eighth ave bet Topeka ave and Polk st.

Phillips W. W. (Whitmer & Co), res n e cor Eleventh and Jackson sts.

Phinney James A., salesman Smith & Hale, res west side Quincy st bet Eighth ave and Ninth st.

Picard George H., professor College of the Sisters of Bethany, res west side Topeka ave bet Eleventh and Twelfth sts.

PICARD J., chief of construction King Iron Bridge Manufactory and Iron Works, res ———

Pierson Andrew, stone cutter, res n w cor Second and Filmore sts.

Pierson M. A., dentist, res west side Jefferson st bet Tenth ave and Eleventh st.

Pigg C., laborer, res south side Monroe st bet Thirteenth and Fourteenth sts.

Platt Henry S., clerk asst treasurer's office A, T & S F R R, bds east side Monroe st bet Sixth ave and Seventh st.

PLATTE JAMES A. (Prentice & Platte), rooms Tefft House.

Platt John H., clerk gen'l ticket office A, T & S F R R, bds ———

Plaxton Amos, blacksmith J. A. Polley, bds Gordon House.

Plaxton Stephen, farmer, res s w cor Topeka and First aves.

Plaxton William, teamster, res s w cor Topeka and First avenues.

Pleasant John (col'd), barber, 205 Kansas ave, res north side Sixth ave bet Jackson and Van Buren sts.

Plummer James W., carpenter, res east side Quincy st bet Thirteenth and Fourteenth sts.

Plummer Thomas, farmer, res east side Quincy st bet Fifteenth and Sixteenth sts.

Poffinberger, J. C., machinist, res east side Quincy st bet Fourteenth nnd Fifteenth sts.

Poinsett R., meat market, 233 Kansas ave, res same.

POLLEY J. A., carriage and wagon maker, south side Fifth st bet Kansas ave and Quincy st, res west side Quincy st bet Fourth and Fifth sts. (See card.)

Pond M. A., Western Business College, s w cor Eighth and Kansas ave, bds Tefft House.

Pontius Eli, carpenter, res west side Quincy st bet Third and Fourth sts.

Poor Charles, engineer's office, A, T & S F R R, res n w cor Seventh and Quincy sts.

POPPENDICK F., restaurant and saloon, 105 Sixth ave east, res same. (See card.)

Post James B., porter Hartsock & Gossett, res east side Quincy st bet Second and Third sts.

Postoffice, H. W., Farnsworth, postmaster, 104 Sixth ave east. (See City Register.)

Postoffice, North Topeka, s e cor Kansas and Railroad aves.

Powell Henry, agt Hugo Kullak, res west side Van Buren st bet Curtis and Railroad sts.

Powers & Horton (O C Powers and N J Horton), meat market, 76 Kansas ave N T.

T. J. Anderson sells Tickets and checks baggage over the Best Roads in America.

Alexis, The Grand Duke, went East over the K. P. Go thou and do likewise.

Powers O. C. (Powers & Horton), bds north side Norris st bet Kansas ave and Jackson st.

PRENTICE & PLATTE (E U Prentice and James A Platte), Avenue Dining Parlor, 205 Kansas ave. (See card.)

PRENTICE E. U (Prentice & Platte), and gen'l agt Ætna Insurance Co, office over 205 Kansas ave, rooms Tefft House. (See card.)

Presbyterian Church, south side of Eighth ave bet Kansas ave and Quincy st. (See City Register.)

Phribble Francis, car inspector A, T & S F R R, res west side Quincy st. bet Laurent and Gordon sts.

Pribble John, contractor, res west side Quincy st bet Laurent and Gordon sts.

Price H. C., foreman job room Commonwealth office, res 19 Sixth ave west.

Price Lot, plasterer, res west side Jackson st bet Third and Fourth sts.

Price Dr. M. F., physician and surgeon, 187 Kansas ave, res west side Jackson st bet Seventh st and Eighth ave.

Price Wm., teamster, bds n e cor Fourth and Jackson sts.

Price W. H. H., delivery clerk postoffice, res n e cor Kansas ave and Fourth st.

Pride C. W., clerk Bates & Co, res north side Eighth ave bet Monroe and Madison sts.

PROUTY S. S., Pres't Commonwealth Printing Company, res west side Topeka ave bet Eighth ave and Ninth st.

Pulaski Francis, laborer, res north side Thirteenth st bet Van Buren and Harrison sts.

Pullam C., porter Capitol House, res east side Kansas ave bet Second and Third sts.

Putnam John H. (Case & Putnam). rooms n w cor Fifth and Kansas aves.

Q

Quant Barney, outside foreman Hugo Kullak, res west side Quincy st bet Third and Fourth sts.

Quimby F. J., photographer J. Lee Knight's, bds Capitol. House.

Quincy House, east side Quincy st bet Fifth st and Sixth ave.

R

RADGES SAMUEL, western manager of Merchants' Union Advertising Company and compiler and publisher Topeka City Directory, bds Tefft House.

Ragland F. E., clerk City Park Hotel, bds same.

RAIN S. & CO. (Silas Rain and George W Crane), livery, sale and feed stable, north side Sixth ave bet Jackson and Van Buren sts. (See card.)

Rain Frank, telegraph operator A, T & S F R R, res east side Jefferson st bet Eighth ave and Ninth st.

Rain Louis car repairer, res east side Jefferson st bet Eighth ave and Ninth st.

RAIN SILAS (S Rain & Co.), res south side Sixth ave bet Jackson and Van Buren sts.

Rainey ———, contractor, bds Ashbaugh House.

Randall John N., foreman blacksmith department A, T & S F R R machine shops, res s e cor Tenth ave and Jefferson sts.

Randolph D., cook, res 112 Kansas ave.

Randolph Richard E., res south side Seventh st bet Kansas ave and Jackson street.

Randolph Wm. (col'd), waiter Fifth Avenue Hotel, bds same.

Ranson Lewis (col'd), laborer, res cor Fourteenth and Van Buren sts.

Raveling James (col'd), porter Fifth Avenue Hotel, bds same.

Ray E. W., teamster, bds west side Quincy st bet Fourteenth and Fifteenth sts.

Ready George, laborer, res west side Tyler st bet Eleventh and Twelfth sts.

Reakirt J. C. (Ashmore & Reakirt), res 88 Kansas ave N T.

Reed & Shoemaker (W. H. Reed and David Shoemaker), meat market, 298 Kansas ave.

Reed C., lumber, s e cor Eighth and Kansas ave, res n w cor Eleventh and Quincy sts.

Reed W. H., (Reed & Shoemaker), res 298 Kansas ave.

Reed Mrs. W. H., boarding House, 298 Kansas ave.

Reese George W., clerk J. A. Lee & Co, res s w cor Third and Jefferson sts.

Reese J. H., clerk, res east side Jackson st bet Railroad ave and Laurent sts.

The K. P. is the Best and Quickest Route East. T. J. ANDERSON, agent, Topeka.

T. J. Anderson offers superior advantages to parties going East over the K. P.

Reese S., hardware, etc., 73 Kansas ave N T, res east side Jackson st bet Norris and Laurent sts.

Remey Charles (col'd), cook, res s w cor Madison and Laurent sts.

Remington S. R., wood-worker J. A. Polley, res west side Tyler st bet Second and Third sts.

Renick George, speculator, res west side Kansas ave bet Eighth ave and Ninth st.

Renick James (cold), loborer, res west side Monroe st near Crane st.

Reticker H. C., upholsterer B Haywood, res ———.

Reynolds George (col'd), farmer, res east side Monroe st near Crane st.

Reynolds W. S., compositor Commonwealth office, res south side Thirteenth st bet Van Buren and Harrison sts.

Rinehart T. S., harness maker (Burkhard & Oswald), bds s w cor Kansas ave and Seventh st.

Rice George (Fitch & Rice), res east side Monroe st bet Seventh st and Eighth ave.

Rice Mrs. J. (widow), res s e cor Topeka and Eighth aves.

Richardson Charles W., driver South Western Stage Co, bds Capitol House.

Richardson George, laborer, bds s e cor Kansas and First aves.

Richie L., farmer, res east side Quincy st bet Eleventh and Twelfth sts.

Richter John, laborer, res north side First ave near Topeka ave.

Rickard B. H., brakesman A, T & S F R R, bds south side Eighth ave bet Adams and Jefferson sts.

RICKER B. J., attorney-at-law, office 185 Kansas ave, bds east side Monroe st bet Fifth st and Sixth ave. (See card.)

Rigdon George, boarding house, 80 Kansas ave N T, res same.

Rigdon Joseph, clerk E W Baker & Co, res s w cor Railroad ave and Monroe st.

Riley Ash, printer Commonwealth book room, bds s e cor Eighth ave and Monroe st.

Rinehart Jesse, res s w cor Twelfth and Quincy sts.

Ringer M. M., harness maker J. F. Osenburg, bds Ashbaugh House.

Ripley Wilbur, clerk Blake & Halm, bds s w cor Sixth ave and Van Buren st.

Ritchie C. (col'd), plasterer, res west side Monroe st bet Twelfth and Thirteenth sts.

Ritchie H., farmer, res s w cor Eleventh and Quincy sts.

Ritchie John, farmer, res s w cor Eleventh and Quincy sts.

Ritchie Wm. (col'd), farmer, res north side Crane st near Washington ave.

Riverside Gallery, J. Lee Knight proprietor, 171 Kansas ave.

RIX CHARLES N., cashier Kansas Valley National Bank, res west side Van Buren st bet Fourth and Fifth sts.

Rix Frank B., book-keeper Kansas Valley National Bank, bds Capitol House.

Roach Charles, carriage maker, res east side Quincy st bet Eleventh and Twelfth sts.

Roach W. C., carriage body maker J. A. Polley, res east side Jefferson st bet Seventh st and Eighth ave.

ROBERTS BYRON, asst cashier Topeka Bank and Savings Institution, res s w cor Ninth and Taylor sts.

Roberts William H., carpenter, bds north side Sixth ave bet Kansas ave and Jackson st.

Robertson H. B., res Adams bank building N T.

Robertson Mrs. L. C., dressmaker, Adams' bank building North Topeka, res same.

Robinson A., laborer, bds Laurent House.

Robinson Mrs. E. (widow), res west side Madison st bet Sixth ave and Seventh st.

Robinson Edwin, blacksmith J. A. Polley, res west side Quincy st bet Fourth and Fifth sts.

Robinson John, hostler Lindsey & Thomas, res west side Quincy st bet Fourth and Fifth sts.

Robinson Nathan, res east side Topeka ave bet Twelfth and Thirteenth sts.

Robinson Mrs. N. H., (widow), res west side Jefferson st bet Fourth and Fifth sts.

Robinson Samuel, plasterer, res east side Quincy st bet Ninth st and Tenth ave.

Rochester H. M., compositor Topeka Weekly Times, res east side Harrison st bet Laurent and Gordon sts.

Rochester Mrs. Sallie, piano teacher, bds south side Curtis st bet Kansas ave and Jackson st.

Rochester T. E., res n e cor Fourth and Quincy sts.

Rodgers George, carpenter, res s e cor First ave and Jackson street.

Rodgers John, painter, res s e cor First ave and Jackson st.

Pullman Sleeping Car Office at the Union Depot, North Topeka. T. J. A., agent.

The Best Through Baggage System in the World is by the Kansas Pacific.

Rodgers W. W., physician and surgeon, 79 Kansas ave N T, res same.

Roelofs H. H., chief clerk general freight office A, T & S F R R, res s e cor Ninth and Tyler sts.

Roemer A. (Beck & Roemer), bds Galt House.

Rogers Bros. (A. K. Rogers and T P Rogers), grocers, 132 Kansas ave.

Rogers A. K. (Rogers Bros.), bds east side Van Buren st bet Seventh st Eighth ave.

Rogers A. T., clerk, bds Gordon House.

ROGERS DR. D., physician and surgeon, office and res east side Harrison st bet Tenth ave and Eleventh st. (See card.)

Rogers Fred, clerk, bds Gordon House.

Rogers T. P. (Rogers Bros), bds Capitol House.

Root C. B., grocer, 154 Kansas ave, res s w cor Fourth and Van Buren sts.

Root Miss Emma F., assistant teacher in English branches, College of the Sisters of Bethany, res same.

Roscoe F. H., clerk, bds east side Monroe st bet First ave and Second st.

Rose John (col'd), laborer, res north side Crane st near Wasnington ave.

ROSENBERG M. & CO. (M Rosenberg and J. Gerstel), fancy and furnishing goods, corsets, etc., 166 Kansas ave. (See card.)

ROSENBERG M. (M. Rosenberg & Co), rooms 166 Kansas ave.

Ross & Ogden (J N Ross and H J Ogden), Capitol Mills, n w cor First and Kansas aves.

Ross D. W., laborer, bds n e cor Fourth and Quincy sts.

Ross Frank R., carpenter, res south side Laurent st bet Jackson and Van Buren sts.

Ross Jesse, stone mason, res east side Adams st bet Sixth ave and Seventh st.

Ross John N. (Ross & Ogden), res east side Jackson st bet Ninth st and Tenth ave.

Ross P. M, farmer, res east side Kansas ave bet Second and Third sts.

Rosse & Grant (J M Rosse and Ed D Grant), Walnut Hill Nursery, Topeka ave adjoining the fair grounds.

Rosse J. M. (Rosse & Grant), res s e cor Eleventh st and Topeka ave.

T. C. FITCH. GEO. RICE.

FITCH & RICE.

TOPEKA, KANSAS.

AT HOME

NEW OFFICE, *one door north of Opera House, (up stairs.)*

ALL KINDS OF PRINTING DONE WITH NEATNESS AND DISPATCH.

When you go East, see T. J. ANDERSON, Agent Kansas Pacific Railway, Topeka.

S

Sachse Edward, compositor Kansas Staats Zeitung, rooms 106 Sixth ave east.

Sachse Mrs. Mary (widow), confectionery, 61 Kansas ave N T, res same.

SAFFORD JACOB, attorney-at-law, attorney A, T & S F R R, office over 203 Kansas ave, res s w cor Sixth ave and Polk st. (See card.)

SAGE A., (Craigue & Co), res Dover Kansas.

Sage Mark, stone mason, res east side Quincy st near Crane street.

Sain L. G. (Parker & Sain), res n w cor Thirteenth and Van Buren sts.

Sall, O. wagon maker, bds west side Harrison st bet Fifth st and Sixth ave.

Samson Charles F., speculator, res east side Harrison st bet Fifth st and Sixth ave.

Samson Mrs. C. F., boarding House, east side Harrison st bet Fifth st and Sixth ave

Samson James H., speculator, res east side Harrison st bet Fifth st and Sixth ave.

Sanborn T. D., Senate Saloon, 216 Kansas ave, res outside of corporation.

Sanburn F. G., salesman G C Kenyon & Co, bds west side Kansas ave bet Ninth st and Tenth ave.

Sander A. W., laborer, res Madison st near Laurent st.

Sander Mrs. S. (col'd), widow, res east side Van Buren st bet Third and Fourth sts.

Sancheous Mrs. L. (widow), res west side Kansas ave N T near bridge.

Santeson C. G., bookbinder Crane & Byron, res west side Jackson st bet Fourth and Fifth sts.

Sardou Charles, grocer, 119 Kansas ave, res same.

Sargent E. D., car inspector K P R R, res west side Quincy st bet Fourth and Fifth sts.

Sargent J. T. Carpenter, res 72 Kansas ave N T.

Sargent John T., clerk gen'l manager's office A, T & S F R R, res south side Seventh st bet Quincy and Monroe sts.

Sargent Mrs. L., millinery, etc., 72 Kansas ave N T, res same.

Sargent L, H., ticket agt A, T & S F R R depot, bds north side Fifth st bet Jefferson and Madison sts.

Sargent M. L., gen'l freight and ticket agt A, T & S F R R, res south side Tenth ave bet Kansas ave and Quincy st.

Saunders John, driver Southwestern Stage and Omnibus Company, bds Capitol House.

Sawyer Solomon (col'd), laborer, res east side Crane st near Adams st.

Sawyer William (col'd), laborer, res west side Filmore st bet Fourth and Fifth sts.

Scahill William M., plasterer, bds east side Tyler st bet Sixth ave and Seventh st.

Scales Mrs. E., boarding house, west side Quincy st bet Fourth and Fifth sts.

Scanlon Miss Minnie, ? bds east of Washington ave and Fourth st.

Scanlon Matthew, marble cutter, bds north side Eighth ave bet Van Buren and Harrison sts.

Scarlett H., laborer, res west side Madison st bet Second and Third sts.

Schaeffer Mrs. Rose (widow), res west side Van Buren st bet Fourth and Fifth sts.

Schefferstein A. J., carriage trimmer J A Polley, bds Farmers' Hotel.

Scheirtz John, professor of German Seminary of the As sumption, bds same.

Schenck E. W., stock dealer, res s. w cor Tenth ave and Mon roe st.

Schillerstrom M., apprentice Commonwealth job room, bds east side Harrison st bet Fifth st and Sixth ave.

Schmidt George, bartender, bds 100 Sixth ave east.

Schmidt Jacob, tailor Koester & Trapp, res east side Quincy st bet Second and Third sts.

Schmidt T, book-keeper Crane & Byron, res west side Tyler st bet Fifth st and Sixth ave.

Schoonover H., agt R D Coldren, res north side Gordon st bet Kansas ave and Jackson st.

Schreiber H., brewer, res n w cor Second and Polk st.

Schreiber R., bartender, bds n w cor Third and Van Buren streets.

Schroy B. F., wagon maker, res Railroad ave near Topeka Mills.

The K. P. connects with Eighteen Trains daily from Kansas City and Leavenworth

Baggage checked to all points East at the K. P. Depot. T. J. Anderson, Agent.

Schwap John, restaurant, south side Railroad ave, bet Kansas ave and Jackson st, res same.

Scott C. G., local agent, Lawrence & Topeka Coal Co, res west side Harrison st bet Fifth st and and Sixth ave.

Scott Edward, carpenter, res east side Madison st bet Laurent and Gordon sts.

SCOTT EDWIN (Gavitt & Scott), and Sec'y Lawrence & Topeka Coal Co., res west side Harrison st bet Fifth st and Sixth ave.

Scott George, laborer, res east side Madison st bet Laurent and Gordon sts.

Scott James, laborer, res west side Kansas ave bet First ave and Second st.

Scott M. H., carpenter, bds n w cor Fifth and Tyler sts.

Scott Wm., plasterer, res s e cor Fifth and Polk sts.

Searle John G., attorney-at-law, 185 Kansas ave, bds Capitol House.

Searle R. H. C., city clerk and clerk of the Board of Education, office over 209 Kansas ave, res 128 Quincy st.

Sebastian John Jr., clerk gen'l ticket office A, T & S F R R, bds Capitol House.

Secretary of State, W. H. Smallwood, office in Capitol building.

Sederlof Andrew, blacksmith, bds west side Harrison st bet Fifth st and Sixth ave.

Seeley C. M., physician and surgeon, office and res north side Sixth ave, bet Harrison and Van Buren sts.

Sehmitt Joseph A., teacher, res west side Taylor st bet Third and Fourth sts.

Seiler ——, plasterer, bds n e cor Sixth and Topeka aves.

Seiler Andrew, cabinet maker, res n e cor Fifth and Madison streets.

Sell ——, blacksmith, bds west side Harrison st bet Fifth st and Sixth ave.

Selman John, carpenter, bds Ashbaugh House.

Seminary of the Assumption, west side Jackson st bet Seventh st and Eighth ave. (See City Register.)

Sessions W. H., land locator, bds Tefft House.

Sexton F. L. & Co. (F L Sexton and C A Sexton), queensware, 202 Kansas ave.

Sexton A. E., clerk, bds east side Jackson st bet Seventh st and Eighth ave.

Sexton C. A., bazar, 200 Kansas ave, res same.

Sexton F. L. (F L Sexton & Co) res west side Jackson st bet Sixth ave and Seventh st.

Shairar B., carpenter, res east side Van Buren st bet Third and Fourth sts.

SHANE CHARLES G., book-keeper Hugo Kullak, res east side Tyler st bet Sixth ave and Seventh sts.

Shattdeo Wm. (co'ld), laundry, 230 Kansas ave, res same.

Shaw E, farmer, res west side Monroe st bet Fourteenth and Fifteenth sts.

Shawnee County Agricultural Society. (See City Register.)

SHAWNEE COUNTY BANK, Geo. F. Parmelee, cashier, n w cor Sixth and Kansas ave ave. (See card on cover and City Register.)

SHAWNEE MILLS, Shellabarger, Griswold & Co., prop'rs, n w cor Kansas ave and Fourth st. (See card.)

Shay Cornelius, laborer, bds n e cor Fifth and Monroe sts.

SHELDON & McDONALD (S E Sheldon and R D McDonald), physicians and surgeons, room 5 over Kansas Valley National Bank. (See card.)

Sheldon J. L., piano tuner, res west side Clay st bet Eighth ave and Ninth st.

SHELDON S. E., (Sheldon & McDonald), res north side Sixth ave bet Van Buren and Harrison sts.

SHELLABARGER, GRISWOLD & CO. (J. S. Shellabarger, J P Griswold and D. S. Shellabarger), Shawnee Mills, n w cor Kansas ave and Fourth st. (See card.)

Shellabarger & Leidigh (Isaac Shellabarger and J H Leidigh), lumber, east side Kansas ave near McMeekin House.

Shellabarger Isaac (Shellabarger & Leidigh), res Decatur Ill.

SHELLABARGER J. L. (Shellabarger, Griswold & Co), res east side Van Buren st bet Fourth and Fifth sts.

Sheppard A. B., conductor A, T & S F R R, bds west side Harrison st bet Eighth ave and Ninth st,

Sheppard David, moulder, res west side Monroe st bet Second and Third sts.

Sherman D. S., conductor A, T & S F R R, res south side Eighth ave bet Adams and Jefferson sts.

Sherwood A. S., farmer, res s w cor Tenth ave and Quincy street.

Shewry Charles, freight dep't A, T & S F R R Co., bds McMeekin House.

Shewcraft M. C., carpenter, bds 10 Kansas ave.

T. J. Anderson, agent for the Cunard, Inman and White Star Line Steamships.

Tickets always as Low as the Lowest by the Kansas Pacific Railway. T. J. A., agent.

Shidler Ira, pedlar, res north side Fifth st bet Van Buren and Harrison sts.

Shindle Isaac, musician, res east side Monroe st bet Third and Fourth sts.

Shoemaker David (Reed & Shoemaker), bds 298 Kansas ave.

Shoemaker Henry, carpenter, res east side Van Buren st bet Fourth and Fifth sts.

Sholes H. C., compositor news room Commonwealth office, res southwest corner Sixth ave and Tyler st.

Shough Joseph, teamster, res north side Fifth st bet Van Buren and Harrison sts.

Shull & Keyser (J. D. Shull and L. B. Keyser), druggists, 213 Kansas ave.

Shull Elias, clerk law dep't K P R R, res west side Tyler st bet Seventh st and Eighth ave.

Shull J. D. (Shull & Keyser), bds Tefft House.

Shultz Charles, laborer, bds north side Sixth ave bet Kansas ave and Jackson st.

Sicher H. (L Steinberger & Co), res n w cor Fifth and Jackson sts.

Sills Edwin (Earnest & Sills), res east side Monroe st bet First ave and Second st.

Silven T. W., tailor P. Olsson, rooms 206 Kansas ave.

Simmons Christopher, farmer, bds west side Kansas ave bet Second and Third sts.

Simmons E. F., agt agricultural implements, res n w cor Sixth ave and Tyler st.

Simmons William, painter, res north side Seventh st bet Kansas ave and Quincy st.

Simons Will W., foreman Commonwealth press room, bds Capitol House.

Singleton G. (Edwards & Singleton), res south side Sixth ave bet Tyler and Polk sts.

Skaggs Charles, bds n w cor Second and Jefferson sts.

Skinner Clarence, clerk, res s e cor Seventh and Madison sts.

Skinner D. S., boots and shoes, 212 Kansas ave res s e cor Seventh and Madison sts.

Slaughter Matthew (col'd), rooms s e cor Kansas and Railroad aves.

Slaughter James (col'd), waiter Fifth Avenue hotel, bds same.

Slaven James, engineer, res west side Jackson st bet Second and Third sts.

Slocum G. B., clerk, bds north side Norris st bet Kansas ave and Jackson st.

Slonecker J. G., law student J. C. McFarland, bds s w cor Eighth ave ard Monroe st.

Slusher Gilbert, laborer, res north side Crane st near Washington ave.

Slusher Philip, laborer, res north side Crane st near Washington ave.

Slusher William, laborer, res north side Crane st near Washington ave.

Smallwood W. H., Sec'y of State, office in Capitol building, res s w cor Twelfth and Quincy sts.

Smith & Buechner (John Smith and Ed Buechner), meat market, 79 Kansas ave N T.

SMITH E. A. & CO. (E. A. Smith, O. M. Smith and W. F. Smith), prop's Tefft House, n w cor Kansas ave and Seventh st. (See card·)

Smith and Hale (Jacob Smith and G D Hale), hardware, stoves, etc., 159 Kansas ave.

Smith Mrs. Anna (widow), boarding house, east side Jackson st bet Sixth ave and Seventh st.

SMITH B. M., sec'y King Iron Bridge Manufactory and Iron works, res ———

Smith Mrs C., res north side Tenth ave near Monroe st.

Smith C., boots and shoes, south side Tenth ave bet Kansas ave and Ninth st, res west side Monroe st bet Thirteenth and Fourteenth sts.

Smith Charles, cutter C. Bowman, res west side Quincy st bet Sixth ave and Seventh st.

Smith C., wholesale liquors, north side Seventh st bet Kansas ave and Quincy st, res east side Jackson st bet Eighth ave and Ninth st.

Smith Charles E., carpenter, res s e cor Second and Jackson streets.

Smith Charles P., bds 71 Kansas ave N T.

Smith D. A., res 249 Kansas ave.

Smith Mrs. D. A., hair worker, 249 Kansas ave, res same.

Smith E., cigar maker, res east side Topeka ave bet Second and Third sts.

SMITH E. A. (E. A. Smith & Co), res Tefft House.

Smith Frank, printer, bds west side Quincy st bet Second and Third sts.

No Dangerous River or Omnibus Transfers by the K. P. T. J. A., agent.

The Kansas Pacific is the Only Route to Denver. Baggage Checked Through.

Smith Frank F., clerk C. C. Kellam, res west side Topeka ave bet Third and Fourth sts.

Smith G., stone mason, res north side First ave near Jefferson st.

Smith George, laborer, res east side Washington ave near Crane st.

Smith George C., res wests side Western ave bet Eighth ave and Ninth st.

Smith G. E., bartender, res s e cor Railroad ave and Jackson street.

Smith H. H., carpenter, bds north side Sixth ave bet Kansas ave and Jackson st.

Smith Ira H., register U S Land Office, 232 Kansas ave, res west side Van Buren st bet Sixth ave and Seventh st.

SMITH JACOB, Pres't Topeka Bank and Savings Institution, and (Smith & Hale), res s w cor Fifth and Harrison sts.

Smith James, res north side Norris st bet Monroe and Madison sts.

Smith John (col'd), laborer, res east side Jefferson st bet Third and Fourth sts.

Smith John A., principal N T school, res n w cor Crane and Monroe sts.

Smith John D, (Whitmer & Co), res east side Topeka ave bet Third and Fourth sts.

Smith John H. (Smith & Buechner), res outside of corporation.

Smith Joseph, teamster, res north side Norris st bet Monroe and Madison sts.

Smith Joseph D., carpenter, res west side Kansas ave bet Thirteenth and Fourteenth sts.

Smith Matthew, wagon maker, 59 Kansas ave, res east side Madison st bet Ninth st and Tenth ave.

Smith O. H., engineer, res north side Fourth st bet Madison and Jefferson sts.

SMITH O. M. (E A Smith & Co), res Tefft House.

Smith P. M., traveling agt, res west side Topeka ave bet Second and Third sts.

Smith Reuben, res west side Kansas ave bet Thirteenth and Fourteenth sts.

Smith R. S., carpenter, bds Ashbaugh House.

Smith Sam, laborer, res east side Washington ave near Crane street.

Smith Scott (col'd), barber, bds east side Kansas ave bet Seventh st and Eighth ave.

Smith Solomon, laborer, res north side Norris st near Monroe st.

Smith Thomas, boarding house, west side Jefferson st bet First ave and Second st.

Smith William (col'd), laborer, bds west side Kansas ave bet Second and Third sts.

Smith William (col'd), laborer, res west side Jefferson st bet Third and Fourth sts.

SMITH, WM. F. (E A Smith & Co), res Tefft House.

Snattinger M., (S Barnum & Co), res east side Van Buren st bet Fifth st and Sixth ave.

Snow Mrs. M. J., dressmaker, res west side Topeka ave bet Fifth st and Sixth ave.

Snyder Jacob, laborer, res east side Quincy st bet Second and Third sts.

Southwestern Stage and Omnibus Company, James Anderson agt, office 102 Sixth ave near Kansas ave.

Souther P. H. & Co. (P H Souther and N D Souther), flour and feed, 107 Sixth ave east.

Souther N. D. (Souther & Co), res west side Jefferson st bet Seventh st and Eighth ave.

Souther P. H. (Souther & Co), res west side Jefferson st bet Seventh st and Eighth ave.

Souther W. G., traveling agt Commonwealth Printing Co., res west side Jefferson st bet Seventh st and Eighth ave.

SPAULDING HUGH M., attorney-at-law, Commonwealth building, res 263 Kansas ave. (See card.)

Specht Robert, compositor Commonwealth book room, res Topeka Township s e of city.

SPENCER JAMES M., attorney-at-law and sec'y Home Insurance Co., office s w cor Sixth and Kansas aves, res s w cor Sixth ave and Monroe st.

Spiritualist Society, meets in Constitution Hall. (See City Register.)

Spring Daniel, insurance agt, res west side Polk st bet Eleventh and Twelfth sts.

Springer Frederick W., res west side Kansas ave, near Curtis st.

Stacey James W., Sup't of telegraph A, T & S F R R, res s w cor Ninth and Quincy sts.

Stadacorn George, tailor C Bowman, bds Farmer's Hotel.

For a genuine Buffalo Hunt, take the K. P. Consult T. J. Anderson, Topeka.

Stager George, brewer, res n e cor Crane and Madison sts.

STAGG W. J., ass't cashier Shawnee County Bank, res south side Tenth ave bet Polk and Taylor sts.

Stafford George W., plasterer, res west side Polk st bet Eleventh and Twelfth sts.

Stanfield George, res east side Quincy st bet First ave and Second st.

Stanton Edward, tailor P Olsson, rooms 206 Kansas ave.

Staples C. C., carpenter, res north side Fourth st bet Harrison st and Topeka ave.

STAR LIVERY AND SALE STABLE, Lindsey & Thomas, propr's, north side Fifth st bet Kansas ave and Jackson st. (See card.)

Stark Andrew, Sup't Kaw Valley Foundry and Machine Co., bds Gordon House.

Startin Mrs. E. (widow), res cor Gordon st and Topeka ave.

States Christian, tinsmith Smith & Hale, res s w cor Quincy and Curtis sts.

Stauter Edward, carpenter, res east side Tyler st bet Fifth st and Sixth ave.

Stebbins ——, steward Capitol House, bds same.

Steckman F., tailor C. Bowman, rooms 177 Kansas ave.

Steehn F. A., compositor news room Commonwealth Co., bds s w cor Kansas ave and Seventh st.

Steele Andy (col'd), barber, bds east side Kansas ave bet Third and Fourth sts.

Steele James W., manager Kansas Magazine, res s w cor Seventh and Harrison sts.

Steevens N. B., billiard hall, 194 Kansas ave, bds Tefft House.

Steinberger & Co. (M. Steinberger and H. Sicher), clothing etc., 168 Kansas ave.

Stephenson Mrs. J. (widow), res west side Quincy st bet Sixth ave and Seventh st.

Stevens E. R., stone mason, res west side Quincy st bet Fifteenth and Sixteenth sts.

Stevens Henry, blacksmith, bds n w cor Second and Jefferson streets.

Stevens John S., laborer, res west side Monroe st bet Fourteenth and Ffifteenth sts.

Stevenson W. H., teamster, res west side Kansas ave bet First ave and Second st.

Stewart John, boarding house, res east side Monroe st bet Fifth st and Sixth ave.

Alexis, The Grand Duke, went East over the K. P. Go thou and do likewise.

Stewart ———, carpenter, bds n e cor Ninth and Polk sts.

Stewart Martin (col'd), laborer, res west side Jefferson st near First ave.

Stillwell J. M., carpenter, res s e cor Tenth ave and Polk st.

Stillwell J. R., res northwest cor Fifth and Monroe sts.

St. John J. E., shoemaker, M. F. Mack, bds north side Sixth ave near Jackson st.

Stockner Mrs. Mary (widow), res east side Topeka ave bet Laurent and Gordon sts.

Stoddard & Gurney (M F Stoddard and F W Gurney), lunch depot and restaurant, McMeekin House.

Stoddard C. W. insurance agt, bds McMeekin House.

Stoddard Miss L. S., mailing clerk postoffice, bds east side Harrison st bet Fifth st and Sixth ave.

Stoddard M. F. (Stoddard & Gurney), bds McMeekin House.

Stofiel Robert, carpenter, res east side Western ave bet Third and Fourth sts.

Stoker George C., laborer, res west side Madison st bet Second and Third sts.

STONE, TINKHAM & CO., (S W Stone, A W Tinkham, and H T Stone), musical instruments, etc., n e cor Kansas ave and Seventh st. (See advertisement.)

Stone Jerry (col'd), laborer, res north side First ave bet Monroe and Madison sts.

Stone Jesse, lightning rods, res n e cor Fifth and Clay sts.

Stone Jesse B., clerk J A Lee & Co., res west side Kansas ave bet Ninth st and Tenth ave.

STONE S. W. (Stone, Tinkham & Co), res west side Jackson st bet Seventh st and Eighth ave.

Stoops and Burge (John Stoops and Edward Burge), blacksmiths etc., south side Fifth st bet Jackson and Van Buren sts.

Stoops John (Stoops & Burge), res n w cor Fourth and Jackson sts.

Storgis George, teamster, res west side Jefferson st bet Fifth st and Sixth ave.

Stormont Dr. D. W., physician and surgeon, 204 Kansas ave, bds Capitol House.

Stout J., farmer, res north side Fifth st bet Kansas ave and Quincy st.

Stout J. W. (Trapp & Stout), res north side Sixth ave bet Topeka ave and Tyler st.

Pullman Sleeping Car Office at the Union Depot, North Topeka. T. J. A., agent.

T. J. Anderson offers superior advantages to parties going East over the K. P.

STRAIT E. E., local agt Carbon Coal & Mining Co., res west side Madison st bet Second and Third sts.

Streeter H. P., policeman, res west side Washington ave bet Second and Third sts.

Strickroot R., tailor, bds Farmers' Hotel.

Stringfield Dr. F. M., physician and surgeon, 205 Kansas ave, res cor Eighth ave and Taylor st.

Stringham Daniel, dentist, res west side Tyler st bet First ave and Second st.

Stringham Mrs. S. E. (widow), res 200 Kansas ave.

Stringham T. L., druggist, 187 Kansas ave, res n w cor Eighth ave and Madison st.

Stringham W. I., druggist, res west side Kansas ave bet Thirteenth and Fourteenth sts.

Stuart L. Y., clerk gen'l ticket office A, T & S F R R, res s w cor Tenth and Toreka aves.

Stubbs, J. B., clerk supt's office A, T & S F R R, res s w cor Ninth and Quincy sts.

Studer A., machinist, res east side Quincy st near Crane st.

Stults C. A., dentist, s e cor Sixth ave, rooms same.

Stults J., express, res s e cor Crane st and Kansasave.

STUTSON A., cashier Capitol Bank, res south side Tenth ave bet Jackson and Van Buren sts.

Sullivan James, student Seminary of the Assumption, bds same.

Sullivan Jesse C., blacksmith, north side Eighth ave bet Quincy and Monroe sts, res same.

Sullivan Thomas, laborer, res east side Crane st near Jefferson st.

Superintendent of Public Instruction, H. D. McCarty, office in capitol building.

Supreme Court rooms, in capitol building. (See City Register.)

Surfis John, carpenter, res west side Quincy st bet Second and Third sts.

Surfis Mrs. M. J., boarding house, west side Quincy st bet Second and Third sts, res same.

Svenson C. L. tinsmith, res s w cor Seventh and Clay sts.

SWALLOW J. R., cashier Citizens Bank, res s e cor Tenth ave and Harrison st.

Swanson O., cabinet maker, res n e cor Second and Tyler sts.

Swanson D., carpenter, res east side Taylor st bet Ffth st and Sixth ave.

Swartz George, grain dealer, res s e cor Kansas ave and Seventh st.

Swartz Michael, laborer, res s w cor Kansas ave and Gordon street.

Swartz Noah, carpenter, res n w cor Second and Quincy sts.

Sweeny C. H., contractor, res east side Jackson st bet Laurent and Gordon sts.

Sweeney John, laborer, res n e cor Tenth ave and Jackson st.

Sweet S. E., ice dealer, res east of Washington ave near Thornton st.

Swift ——, teamster, bds east side Jackson st bet Sixth ave and Seventh st.

Swithenbank A, stone cutter, res s w cor Eleventh and Monroe sts.

Syler John, plasterer, res south side Sixth ave bet Filmore and Clay sts.

Symes Miss S., blank book sewer Crane & Byron, bds Van Buren st bet Third and Fourth sts.

T

Tarbutt Dr. ——, bds east side Harrison st bet Fifth st and Sixth ave.

Tauber George, brewer, res s e cor Eighth ave and Quincy street.

Taylor & Jones, physicians and surgeons, 205 Kansas ave.

Taylor Rev. E. O., pastor First Baptist Church, rest east side Monroe st bet Ninth st and Tenth ave.

Taylor Henry (col'd), laborer, bds west side Monroe st bet Thirteenth and Fourteenth sts.

Taylor Dr. T. B., (Taylor & Jones), lecturer to the First Society of Spiritualists, res n w cor Fourth and Tyler sts.

Tefft E., physician and surgeon, 225 Kansas ave, res n e cor Eighth ave and Van Buren st.

Tefft H. K., physician and surgeon, res n e cor Eighth ave and Van Buren sts.

TERRY W. D., Prest't Shawnee County Bank, bds Capitol House.

Thatcher A., teamster, res s e cor Fourth and Quincy sts.

Thoman Alois, Auditor of State, office in Capitol building, res cor Eleventh and Jackson sts.

The K. P. is the Best and Quickest Route East. T. J. ANDERSON, agent, Topeka.

The Best Through Baggage System in the World is by the Kansas Pacific.

Thomas A. S., clerk U. S. circuit and district courts, office in court house, res n e cor Fifth and Van Buren sts.

Thomas Chester Jr., sheriff Shawnee county, office in court house, res s e cor Fifth st and Topeka ave.

Thomas Chester sr., contractor, res cor Tenth ave and Filmore st.

Thomas J., blacksmith, res west side Monroe st bet Fourth and Fifth sts.

Thomas James, laborer, res east side Quincy st bet Fourteenth and Fifteenth sts.

Thomas James W., clerk in Auditor of State's office, bds Tefft House.

THOMAS J. B. (Lindsey & Thomas), bds Tefft House.

Thomas John, bartender, bds 69 Kansas ave N T.

Thomas Robert, cook Capitol House, res same.

Thompson A. H., dentist, 187 Kansas ave, res south side Tenth ave bet Kansas ave and Jackson st.

Thompson John, bricklayer, res s e cor Twelfth and Quincy streets.

Thompson P. H. M., res s e cor Third and Tyler sts.

Thompson Randolph, res west side Kansas ave near Tenth avenue.

Thompson James, res west side Kansas ave near Tenth ave.

Thompson Mrs. S. P., dressmaker, res s w cor Kansas ave and Third st.

Thompson T. B., res south side Tenth ave bet Kansas ave and Jackson st.

Thompson W. S., res n w cor Sixth ave and Clay st.

Thornhill Joseph (col'd), laborer, bds west side Monroe st bet Thirteenth and Fourteenth sts.

Thorson Mrs. Mary (widow), res east side Clay st bet Sixth ave and Seventh st.

Thrapp & Stout (J. M. Thrapp and J. W. Stout), marble works, s e cor Sixth ave and Van Buren st.

Thrapp J. M. (Thrapp & Stout), res north side Eighth ave bet Van Buren and Harrison sts.

Thurmond Alexander (col'd), farmer, res west side Madison st bet Third and Fourth sts.

Thurston Miss Nettie, forewoman folding room Crane & Byron, bds 125 Tenth ave east.

Thurston J. W. H., book-keeper Topeka Bank and Savings Institution, res west side Quincy st bet Eighth ave and Ninth st.

Tieman Frank, (col'd), waiter Fifth Avenue Hotel, bds same.
Tincher J. H., policeman, res east side Kansas ave near bridge.
TINKHAM A. W. (Stone, Tinkham & Co), res outside of corporation.
Tinker A. B., freighter, res west side Jackson st bet Tenth ave and Eleventh st.
Tinsley E. (col'd), laborer, res s w cor Second and Madison sts.
Tippett Byron, shoemaker M F Mack, res east side Quincy st bet Fourth and Fifth sts.
TIPTON BROS. (J M Tipton and H S Tipton), lumber, east side Quincy st bet Sixth ave and Seventh st.
Tipton H. S. (Tipton Bros), res Wisconsin.
Tipton J. M. (Tipton Bros) res s e cor Sixth ave and Jefferson streets.
Tjelberg John, tailor P Olsson rooms 206 Kansas ave.
Toben J. H. (Herboldsheimer & Toben), res 103 Sixth ave east.
Tobias W. H., stone mason, res east side Quincy st bet Thirteenth and Fourteenth sts.
Todd Miss J. L., millinery, west side Topeka ave bet Fifth st and Sixth ave, res same.
Tompkins Charles T., carpenter, res s e cor Jackson and Gordon streets.
TOPEKA BANK AND SAVINGS INSTITUTION, J R Mulvane, cashier, s w corner Kansas ave and Fifth st. (See card on cover and City Register.)
Topeka Cemetery, south of Tenth ave east outside of corporation.
Topeka Gas Light Co., J T Clark, Sup't, office 129 Kansas ave, works n w cor First ave and Monroe st.
Topeka Library Association, rooms over 211 Kansas ave (See City Register.)
TOPEKA NATIONAL BANK, S K Lakin, cashier, 185 Kansas ave. (See card on cover and City Register.)
TOPEKA WEEKLY TIMES, Admire & Carey, prop's, south side Railroad ave bet Kansas ave and Jackson st.
Town I. N., farmer, res west side Madison st bet First ave and Second st.
Townsend Amos (cold), waiter McMeekin House, res same.
Townsend J. W., clerk, land department A, T & S F R R, bds Fifth Avenue Hotel.

T. J. Anderson sells Tickets and checks baggage over the Best Roads in America.

The K. P. is the only Line out of Topeka running the Pullman Palace Coaches.

Townsend L. L., tinsmith, bds west side Quincy st bet Eighth ave and Ninth st.

Tozier Mrs. C. (widow), res east side Jackson st bet Laurent and Gordon sts.

Traber Frank H., carpenter, res west side Kansas ave north of Gordon st.

Trapp Wm. C. (Koester & Trapp), bds se cor Seventh and Monroe sts.

Travis Allen W., res east side Quincy st bet Tenth ave and Eleventh st.

Travis W. A., livery stable, east side Quincy st bet Fifth st and Sixth ave, res west side Jackson st, bet Fourth and Fifth sts.

Treasurer of State, J. E. Hayes, office in Capitol building.

Treat Sanford, pressman Commonwealth press room, res s w cor First ave and Tyler st.

Treat Wm., farmer, res s w cor First ave and Tyler sts.

Trehey Michael, contractor, res west side Harrison st bet Eleventh and Twelfth sts.

Trent P., (col'd), pressman, res west side Madison st bet Third and Fourth sts.

Trotter & Wellfelt (James Trotter and Joseph Wellfelt), blacksmiths, etc., res west side Harrison st near Laurent street.

Trotter James (Trotter & Wellfelt), res west side Laurent st near Gordon st.

Truax J. J., engineer, res south side Sixth ave bet Taylor st and Western ave.

Tucker W. S., farmer, res west side Madison st bet First ave and Second st.

Turner Charles C., traveling salesman Hartsock & Gossett, res east side Monroe st bet Second and Third sts.

Turner George, laborer, res north side Crane st near Washington ave.

Turner Henry T. (col'd), bath tender, res ouside of corporation.

Turner Hall, over 147 and 149 Kansas ave.

Tuttle Mrs. B. (widow), res west side Quincy st bet Sixth ave and Seventh st.

Tuttle Perry, res west side Quincy st bet Sixth ave and Seventh st.

Tweeddale William, city engineer, office in court house, res west side Harrison st bet Eighth ave and Ninth st.

R. D. COLDREN,

PROPRIETOR OF THE

Chicago Lumber Yards,

LOCATED ON BOTH SIDES OF THE RIVER,

Dealer in all grades of Pine Lumber, Lath, Shingles, Doors, Sash, Blinds, Mouldings and Building Paper.

TOPEKA, - - - - KANSAS.

WILLLIAMS & HANBACK,

ATTORNEYS AT LAW,

141 Kansas Avenue,

TOPEKA, KANSAS.

GALT HOUSE,

(FORMERLY CARNEY HOUSE,)

Corner of Fifth and Jackson Streets,

$1.50 per Day. *TOPEKA, KANSAS.*

R. C. LOVE, Proprietor.

DR. D. ROGERS,

Physician & Surgeon.

OFFICE AND RESIDENCE:

East Side Harrison Street, bet. Tenth and Eleventh Sts.,

TOPEKA, KANSAS.

JOHN M. McDONALD,

ATTORNEY AT LAW,

Practices in the State and Federal Courts,

106 SIXTH AVE., over Post Office, TOPEKA, KAN.

COMMISSIONER FOR OHIO.

FRANK J. BECK,

Contractor and Builder,

TOPEKA, KANSAS.

Shop and Office, northwest corner Eighth and Kansas Avenues.

PLANS, SPECIFICATIONS AND ESTIMATES FURNISHED TO order. Small Jobs and Shop Work promptly attended to.

JOEL HUNTOON,

Civil Engineer and Surveyor,

Office, 172 Kansas Avenue, Up-Stairs,

TOPEKA, KANSAS.

L. M. CRAWFORD,

DEALER IN

Fruits, Confectionery, Ice Cream,

AND FINE HAVANA CIGARS.

Also, City BILL POSTER and Route Agent for the Kansas Daily Commonwealth.

CITY PARK,

TOPEKA, KANSAS.

THOMAS RYAN,

Attorney at Law,

Office in Court House,

TOPEKA, - - - KANSAS.

Wm. H. MARVIN,

DENTIST,

ROOMS OVER KENDALL'S STORE,

At 157 Kansas Avenue,

TOPEKA, KANSAS.

C. W. PARKS,

Livery, Feed and Sale Stable,

Norris Street, near Kansas Avenue,

NORTH TOPEKA, - - KANSAS.

W. P. BISHOP,

ATTORNEY AT LAW,

Topeka, Kansas.

OFFICE IN COURT HOUSE.

MILO NORTON,

Insurance Agent and Notary Public,

FIRE, LIFE AND ACCIDENT INSURANCE,

Capital represented, $50,000,000. | Office No. 175 Kansas Ave., Topeka.

District Agent for the NORTHWESTERN LIFE INSURANCE CO. OF MILWAUKEE.

Money Loaned on Long Time, on Real Estate Security.

J. M TIPTON, TOPEKA. H. S. TIPTON, SAGINAW, MICH.

TIPTON & BROTHER,

WHOLESALE AND RETAIL DEALERS IN

MICHIGAN AND WISCONSIN

Pine Lumber,

SHINGLES, LATH,

Palings, Doors, Blinds, Sash, Glazed Sash, Glass, Putty, &c.,

OFFICE AND YARD:

Quincy St., bet. Sixth and Seventh,

TOPEKA, KANSAS.

T. K. JOHNSTON,

Attorney and Counselor at Law,

182 Kansas Avenue,

TOPEKA, - - - - KANSAS.

Twiman John (col'd), cook Galt House, res east side Quincy st bet Third and Fourth sts.

Twiman Mrs. Emma (col'd), laundry, res west sides Kansas ave bet Third and Fourth sts.

Twiman William (col'd), waiter Fifth Avenue Hotel, bds same.

U

Union Hall, E. E. Barnum & Co. prop'rs, 197 and 199 Kansas avenue.

Unitarian Society, meets in hall over 146 Kansas ave. (See City Register.)

United Brethren Church, cor Jackson and Fourteenth sts.

United Presbyterian Church, n e cor Eighth and Topeka avenues.

Updyke Mrs. E. (widow), boarding house, west side Kansas ave near Tenth st.

Urmy & Ballard (S. S. Urmy and P. Ballard), auction and sale stable, west side Jackson st bet Fifth st and Sixth avenues.

Urmy S. S. (Urmy & Ballard), res east side Harrison st bet Fifth st and Sixth ave.

U. S. Circuit Court, court house.

U. S. District Court, court house.

U. S. Land Office, 232 Kansas ave.

U. S. Pension Office, 232 Kansas ave,

U. S. Postoffice, 102 Sixth ave east.

V

Vance A. H., attorney-at-law and notary public, 159 Kansas ave, bds Galt House.

Vanderman C. P., stone mason, res s w cor Eleventh and Quincy sts.

Van Horn & Hale (B F Van Horn and M M Hale), real estate agts, 75 Kansas ave N T.

Van Horn B. F. (Van Horn & Hale), res n w cor Kansas ave and Norris st.

No Dangerous River or Omnibus Transfers by the K. P. T. J. A., agent.

The KANSAS PACIFIC is the most Direct Road to San Francisco and Pacific Coast.

Van Houden Miss Sallie, clerk C. A. Sexton, bds 200 Kansas avenue.

Vansycle George, laborer, bds west side Jefferson st bet First avenue and Second st.

VEALE GEORGE W., Vice pres't Topeka Bank and Savings Institution and Treasurer Commonwealth Printing Co, res s e cor Seventh and Quincy sts.

Veale Mrs. (widow), res west side Kansas ave, bet Ninth st and Tenth ave.

Verley John, laborer, res s w cor Second and Madison sts.

Veser Dr. A., physican and surgeon, s e cor Sixth and Kansas aves, res same.

Vitt Casper, baker, res 109 Sixth ave east.

Voorhis Michael, street commissioner, res east side Madison st near Third st.

W

Waddle Thomas (col'd), laborer, res n e cor First and Topeka avenues.

Wade Samuel, farmer, res east side Taylor st bet Fifth st and Sixth ave.

Wagoner B. L. farmer, res east side Monroe st bet Fourth and Fifth sts.

Wakeling Samuel, plasterer, res east side Quincy st bet Second and Third sts.

Waite D., laborer, res west side Topeka ave near Laurent st.

Walker Edward, laborer, res west side Western ave near Twelfth st.

Walker G. G., real estate, res n w cor Tenth ave and Harrison street.

Walker Thadeus H., land speculator, 232 Kansas ave, res n w cor Tenth ave and Harrison st.

Wallace G. D., carriage painter, bds s w cor Second and Quincy sts.

Wallace R., res s w cor Twelfth and Monroe sts.

Ware David (col'd), janitor Capitol building, res west side Jefferson st bet First ave and Second st.

Ware Wm. (col'd, teamster, res east side Jefferson st bet First ave and Second st.

Warner George B., book-keeper B. Haywood, res north side Second st bet Harrison st and Topeka ave.

WARREN & CO. (A Warren & ————), sporting goods, guns, etc., 118 Sixth ave east. (See card.)

WARREN A. (Warren & Co.), gas-fitter, etc., 118 Sixth ave east, res west side Van Buren st bet Twelfth and Thirteenth sts. (See card.)

WASHBURN COLLEGE, outside of corporation. (See card and City Register.)

Washburn Mrs P. A., res west side Van Buren st bet Third and Fourth sts.

Washington Henry, barber, bds n e cor Third and Harrison streets.

Waterbury Charles, stock dealer, res east side Quincy st bet Sixth ave and Seventh st.

Waterman R. H., clerk E. W. Baker & Co, bds cor Railroad ave and Quincy st.

Waters & Booth (J. G. Waters and James Booth), real estate agts, 110 Sixth ave east.

Waters Andrew, carpenter, bds north side Tenth ave bet Quincy and Monroe sts.

Waters George (col'd), head waiter McMeekin House, bds same.

WATERS JOSEPH G. (Waters & Booth), editor Capitol City News, and attorney-at-law, 110 Sixth ave east, res s e cor Twelfth and Tyler sts.

Waters W. W., foreman job room Record office, res west side Madison st bet Sixth ave and Seventh st.

Waterman Mrs. S. E. (widow), res west side Tyler st bet Fourth and Fifth sts.

Watts John, book-keeper A. P. Benson, res east side Quincy st bet Tenth ave and Eleventh st.

Watts R. D., compositor Fitch & Rice's, rooms 239 Kansas avenue.

Watson Bros. (John P Watson and H M Watson), books, stationery, etc., Adams Bank building N T.

Watson & Clugston (John P Watson and John M Clugston), real estate, insurance, etc, 200 Kansas ave.

Watson H. M (Watson Bros.), bds west side Western ave bet Eighth ave and Ninth st.

Watson J. P. (Watson & Clugston and Watson Bros), res west side Western ave bet Eighth ave and Ninth st.

Alexis, The Grand Duke, went East over the K. P. Go thou and do likewise.

The Best Through Baggage System in the World is by the Kansas Pacific.

Watson Miss Lou ? bds east of Washington ave and Fourth street.

Watson Dr. Lewis, physician and surgeon, 205 Kansas ave, bds Capitol House.

Waugh Wm. J., miller, bds north side Railroad ave bet Jackson and Van Buren sts.

Wayne Mrs. ———(widow), res n w cor Kansas ave and Ninth st.

Webb Miss S. A., clerk insurance department, bds west side Harrison st bet Eighth ave and Ninth st.

Webb John, carpenter, bds n e cor Tenth ave and Quincy st.

Weber Albert, teamster, res west side Jackson st bet Third and Fourth sts.

Weber J. B., finisher Crane & Byron, res west side Jackson st bet Third and Fourth sts.

Weber Miss Mattie, ? bds east of Washington ave and Fourth street.

Wegener F., fruit depot, 164½ Kansas ave, res same.

Weideler Wm., foreman roofing works Hugo Kullak, res west side Monroe st bet Third and Fourth sts.

Weidner C., policeman, res west side Monroe st bet Third and Fourth sts.

WEINBERGER ERNEST, restaurant and bakery, south side Railroad ave bet Kansas ave and Jackson st, res same.

Weiss J. (Whitton & Weiss), res west side Tyler st bet Fourth and Fifth sts.

Weiss Dr. Theodore, res west side Tyler st bet Fourth and Fifth sts.

Weitzsel Jacob, tinsmith, bds Galt House.

Weitzel Philips, carpenter, bds n e cor Eighth ave and Harrison st.

WELCH ORRIN T., (Mayor of the City), real estate and insurance agt, 183 Kansas ave, res n e cor Eighth ave and Monroe st. (See card.)

Weller Jacob, farmer, res east side Clay st bet Sixth ave and Seventh st.

Welles H., stock dealer, res east side Quincy st bet Fifth st and Sixth ave.

Welles L. L., stock dealer, res s e cor Van Buren and Fifth streets.

Welles Mrs. N. S., physician, office and res east side Quincy st bet Fifth st and Sixth ave.

Wellfelt Joseph (Trotter & Wellfelt), res west side Van Buren st bet Norris and Laurent sts.

Wellhiem Wm., clerk (James Wise), res 72 Kansas ave N T.

Wells, Fargo & Co express office, 102 Sixth ave east near Kansas ave.

Wells W. W. (col'd), pastor Second Methodist Church, res west side Madison st bet Crane st and First ave.

Welsh C. H., carpenter, res n e cor Ninth and Quincy sts.

Welsh Charles W., brick mason, res n e cor Sixth ave and Jefferson st.

Welsh E. H., stone mason, res north side Eighth ave bet Monroe and Madison sts.

Welsh P. C., stone mason, res n e cor Ninth and Quincy sts.

Wentworth L. H., teamster, res s w cor Twelfth and Monroe sts.

Wert F. A., tinner, res north side Eighth ave bet Topeka ave and Tyler sts.

West George W., carpenter, res east side Monroe st bet Gordon and Laurent sts.

West Lemuel, pedlar, res east side Kansas ave bet Fourth and Fifth sts.

West Miss R. E., millinery, etc., 128 Kansas ave. res same.

Western Business College, s w cor Eighth and Kansas aves.

Western Union Telegraph Co., Mrs. E. E. Barnum, manager, office 181 Kansas ave.

Wetmore Miss H. J., res west side Topeka ave bet Tenth ave and Eleventh st.

Weymouth W. H., carpenter, res east side Harrison st bet Fourth and Fifth sts.

White A. M, compositor news rooms Commonwealth office, rooms 237 Kansas ave.

White A. R., patent medicines 133 Kansas ave, res west side Kansas ave bet Ninth st and Tenth ave.

White Benjamin, blacksmith, res cor Jefferson and Gordon streets.

White G. W. M., clerk H. Burgiss & Son, bds s w cor Gordon and Harrison sts.

White James, conductor, K P R R, res cor Kansas ave and Laurent sts.

White John, stone mason, bds n w cor Jackson and Norris streets.

White Michael, lime boiler, res n e cor Third and Polk sts.

T. J. Anderson sells Tickets and checks baggage over the Best Roads in America.

The Kansas Pacific is the Only Route to Denver. Baggage Checked Through.

Whiting A. F., undertaker, res west side Van Buren st bet Fifth st and Sixth ave.

Whiting Mrs. Kate (widow), res s w cor Sixth ave and Jefferson sts.

Whitmer & Co., (T H Whitmer, W. W. Phillips and Jno. D. Smith), hardware, etc., 199 Kansas ave.

Whitmer R., check clerk K P R R depot, bds north side Norris st bet Kansas ave and Quincy sts.

Whitmer T. H. (Whitmer & Co), res east side Topeka ave bet Second and Third sts.

Whitmer Wm., clerk, Baker & Brown, res west side Harrison st bet Third and Fourth sts.

Whitson C. B. & Co. (C. B. Whitson and M. B. Brainard), grocers, 241 Kansas ave.

Whitson C. B. (C. B. Whitson & Co.), res west side Monroe st bet Tenth ave and Eleventh st.

Whitson W. H., clerk district court office, bds west side Monroe st bet Tenth ave and Eleventh st.

Whittaker David, Adjutant General of State, office in capitol building, bds west side Kansas ave bet Ninth st and Tenth av.

Whittaker J. B. surveyor, res east side Harrison st bet Fourth and Fifth sts.

Whitton & Weiss (E E Whitton and J Weiss) grocers, 172 Kansas ave.

Whitton E. E. (Whitton & Weiss), res west side Van Buren st bet Sixth ave and Seventh st.

Whitton George A., clerk K P freight office, bds McMeekin House.

Wightman James L., painter, res north side Second st bet Harrison st and Topeka ave.

Wilcox, Adams & Co. (H H Wilcox, P R Adams and W C Fitzsimmons), real estate agts, 207 Kansas ave.

Wilcox Harvey H. (Wilcox, Adams & Co), res west side Kansas ave bet Third and Fourth sts.

Wilder A. P., clerk asst paymaster's office A, T & S F R R, res west side Topeka ave bet Third and Fourth sts.

Wilder Edward, asst treasurer A, T & S F R R Co., res west side Harrison st bet Fourth and Fifth sts.

Wilder Mack, laborer, res east of Washington ave near Thornton st.

Wilkinson Louis, stone mason, res east side Quincy st bet Thirteenth and Fourteenth sts.

Willelm F. M., harness maker, res east side Monroe st bet Second and Third sts.

Willheim Wm., clerk, res 137 Kansas ave.

WILLIAMS & HANBACK (A L Williams and Lewis Hanback), attorneys-at-law, 141 Kansas ave. (See card.)

Williams Andy (col'd), laborer, res east side Kansas ave bet Second and Third sts.

WILLIAMS A. L. (Williams & Hanback), res west side Jackson st bet Fourth and Fifth sts.

Williams C. B. stock dealer, bds Ashbaugh House.

Williams E. B., carriage maker, res west side Kansas ave bet Second and Third sts.

Williams David, plasterer, bds west side Monroe st bet Seventh st and Eighth ave.

Williams David (col'd), barber shop 163 Kansas ave, res south side First ave bet Van Buren and Harrison sts.

Williams George (col'd), laborer, bds n e cor Third and Harrison sts.

Williams George W., carpenter, res west side Kansas ave bet First ave and Second sts.

Williams H. C., route agt K P R R, res n w cor Seventh and Van Buren sts.

Williams James (col'd), barber, res east side Monroe st bet Thirteenth and Fourteenth sts.

Williams Joseph, pastry cook Tefft House, res east side Polk st bet Seventh st and Eighth ave.

Williams Levi, farmer, res west side Kansas bet First aves and Second st.

Williams L. C,, book-keeper Tefft House, res east side Kansas ave bet Ninth st and Tenth ave.

Williams Monroe (col'd), teamster, res north side First ave near Jefferson st.

Williams N. (col'd), cook, res east side Jefferson st bet Crane st and First ave.

Williams Thomas E., carpenter, res west side Kansas ave bet First ave and Second st.

WILMARTH GEORGE O., books and stationery, 104 Sixth ave east, (postoffice building), res s e cor Eleventh and Monroe sts. (See card.)

Wilson Henry (col'd), pressman Commonwealth job room, res east side Jefferson st bet Third and Fourth sts.

For a genuine Buffalo Hunt, take the K. P. Consult T. J. Anderson, Topeka.

The K. P. is the only Line out of Topeka running the Pullman Palace Coaches.

WILSON JOHN, prop'r Capitol House, south side Sixth ave bet Kansas ave and Jackson sts, res same. (See card.)

WILSON S. D., book-keeper, Capitol House, bds same.

Wilson Thomas, compositor Commonwealth job room, res east side Harrison st bet Fifth st and Sixth ave.

Wilson W. P. (Dowdell & Wilson), res s w cor Curtis and Jackson sts.

Winans Mrs. (widow), res s w cor Topeka and Sixth aves.

Winchip & Co. (J P Winchip and T W Tweeddale), Topeka Lime Works, foot of Tenth ave east.

Winchip J. P., (J P. Winchip & Co), res south side Tenth ave bet Harrison and Van Buren sts.

Windle W. H., nursery and floral agent, bds Tefft House.

Windsor John S., carpenter, res n e cor Tenth ave and Quincy street.

Winslow C. N., teamster, res s w cor Sixth ave and Tyler st.

Winslow Mrs. E. M. (widow), res s w cor Sixth ave and Tyler st.

Winstrand Peter J., tailor C. Bowman, bds east side Kansas ave near Second st.

Wintrode Jacob, farmer, res west side Harrison st bet Ninth st and Tenth ave.

Wintrode J. V., photographer, res west side Harrison st bet Ninth st and Tenth ave.

Wintrode J. T., farmer, res west side Harrison st bet Ninth st and Tenth ave.

Wise A. J. (Curtis & Wise), res east side Van Buren st bet Curtis st and Railroad ave.

WISE JAMES, dry goods, clothing, boots, shoes, etc., 70 Kansas ave N. T., res 72 Kansas ave N T. (See card.)

Wise James, teamster, res east side Filmore st bet Seventh st and Eighth ave.

WISEHART W. A., prop'r Capitol Billiard Hall 152 Kansas ave, res 97 Quincy st. (See card.)

Wittenburg Marcus, confectionery 96 Sixth ave east, res 168 Kansas ave.

Wolff Charles (Handley & Wolff), bds Capitol House.

Wolff George, livery, north side Fifth st bet Kansas ave and Quincy st res,n e cor Fifth and Quincy sts.

Wolford G. C., carpenter, res east side Madison st near Laurent st.

Wood G. A., clerk Morrison & Peck, res ——

Wood J., speculator, bds Ashbaugh House.
Wood J. G., res east side Kansas ave bet Ninth st and Tenth avenue.
Wood Seth H., lawyer, res 405 Kansas av.
Woodard I. N., flouring mill, res west side Monroe st bet Seventh st and Eighth ave.
Woodard P. H., flouring mill, res west side Monroe st bet Seventh st and Eighth ave.
Woodbury Henry, shoemaker (A P Benson), room 150 Kansas ave.
Woodman S. J., portrait painter, res east side Topeka ave north of Gordon st.
Woodruf Wm., painter, res east side Topeka ave bet Laurent and Gordon sts.
Woodruff D. S., stone mason, res east side Tyler st bet Seventh st and Eighth ave.
Woods Miss Alice, ? private boarding house, res east of Washington ave and Fourth st.
Woods Geo. H., farmer, res cor Fifth and Lincoln sts.
Woods Harrison (col'd), employee McMeekin House, bds same.
Worland Thomas, blacksmith, south side Fifth st bet Kansas ave and Jackson st, bds Capitol House.
Worley H. J., laborer, res west side Jefferson st bet Third and Fourth sts.
Wormser A., agent for L. Burnstein, res west side Van Buren st bet Second and Third sts.
Worrall Henry, designer, res west side Polk st bet Seventh st and Eighth ave.
WORTH JOHN, furniture, 99 Kansas ave, res same. (See card.)
Wragowitz C., inside foreman Hugo Kullak, res east side Madison bet Third and Fourth sts.
Wright ———, student, bds n e cor Ninth and Polk sts.
Wright Ben. (col'd), barber shop, south side Railroad ave bet Kansas ave and Quincy st, res Curtis st near Quincy street.
Wright Miss E. M., dressmaker, res 195 Kansas ave.
Wright Seth, salesman C. F. Kendall, bds Ashbaugh House.
Wright Miss, Asst Sup't Public Instruction, bds west side Van Buren st bet Sixth ave and Seventh st.
WRIGHT T. S. M. (Mason & Wright), rooms 155 Kansas ave.

Pullman Sleeping Car Office at the Union Depot, North Topeka. T. J. A., agent.

Tickets always as Low as the Lowest by the Kansas Pacific Railway. T. J. A., agent.

Wright Wm. (col'd), laborer, res west side Kansas ave bet Second and Third sts.

Wyman Dr. George, physician and Surgeon, 202 Kansas ave, res west side Van Buren st bet Fourth and Fifth sts.

Wyman John N., attorney-at-law and Assist Sec'y Home Insurance Company, res west side Van Buren st bet Third and Fourth sts.

Y

Yeaton Wm. H., machinist, res east side Quincy st near Second st.

Yohey J. C., teacher, res cor Twelfth and Polk sts.

Young Bros, (J. C. Young and S. S. Young), watchmakers and gun smiths, 79 Kansas ave N T.

Young Andrew (col'd), laborer, res east side Washington ave near Thornton st.

Young A. N., auditor's clerk A, T & S F R R Co, res n w cor Seventh and Madison sts.

Young George F., laborer, res east side Washington ave near Thornton st.

Young Henry (col'd), restaurant, Adams bank building N T.

Young J. C. (Young Bros.), res n e cor Crane st and Washington ave.

Young J. N., clerk general freight office A, T & S F R R, res s w cor First ave and Harrison st.

Young John W., clerk, res n w cor Sixth ave and Tyler sts.

Young Nelson, saloon, s w cor Sixth and Kansas ave, res west side Topeka ave bet Sixth ave and Seventh st.

Young R. L., carpenter, res south side Gordon st near Topeka ave.

Young S. S. (Young Bros), res east side Washington ave near Crane st.

Young William, res n e cor Sixth ave and Harrison st.

Young William (col'd), cook Gordon House, bds same.

Younggreen George, cabinet maker, res east side Quincy st bet First ave and Second st.

Z

Zeiger Charles, carpenter, bds west side Jefferson st bet First ave and Second st.

Zimmerman David, book-keeper J. A. Polley, bds n w cor Fifth st and Topeka ave.

Zimmerman Miss Kate, clerk M. Rosenberg & Co., bds west side Quincy st bet Fourth and Fifth sts.

Zimmerman Wm., grain dealer, rooms east side Topeka ave bet Second and Third sts.

Zorger Emanuel, machinist, res west side Monroe st bet Sixth ave and Seventh st.

The K. P. is the Best and Quickest Route East. T. J. ANDERSON, agent, Topeka.

THE TOPEKA

Weekly Times.

PUBLISHED BY

J. V. ADMIRE AND G. W. CAREY,

NORTH TOPEKA, KANSAS.

ONLY PAPER PUBLISHED IN THE FIFTY-SIXTH REPRESENTATIVE DISTRICT.

Official Paper of Shawnee County.

REPUBLICAN.

Advertisements

PUBLISHED REASONABLY, AND

JOB WORK

DONE TO ORDER SATISFACTORILY AND PROMPTLY.

Address,

TIMES,

North Topeka, Kansas.

RADGES'

1872

1873

BUSINESS DIRECTORY,

EMBRACING

A Classified List of all Trades, Professions and Pursuits in the City of Topeka, for the Year 1872, Arranged Alphabetically for each Trade.

Abstract of Titles.

Ennis, Piercy & Co., 143 Kansas ave.
Wilcox, Adams & Co., 209 Kansas ave.

Academies, Schools, etc.

(See City Register.)

Advertising Agents.

RADGES SAMUEL,
Western Manager Merchant's Union Advertising Co., office Tefft House.

Agricultural Implements.

Barratt, Lukins & Co., Kansas ave near Norris st N T.
Campbell W. W. & Bro., 220 Kansas ave.
CRAWFORD, FULLER & CO., cor Kansas avs and Seventh st.
CRAIGUE & CO.,
153 Kansas ave.
Kistler & Son, 78 Kansas ave N T.
Morris Isaac, 126 Kansas ave.

Apothecaries.

(See Drugs and Medicines.)

Architects.

(See also Surveyors.)

Beaven Frowd, 132 Kansas ave.
Fernald Holmes, cor Third st and Western ave.
Leisner B., 104 Sixth ave east.

Artists.

(See also Painters, portrait, & Photographers.)

Worrall Henry, Polk st near Eighth ave.

Attorneys.

Arnold N. B., 81 Kansas ave N T.
ARCHER THOMAS,
185 Kansas ave.
Baldwin Joseph E., 181 Kansas ave.
BISHOP W. P.,
office in Court House.
Brockway David, 159 Kansas ave.
Carey & Admire, Railroad st bet Kansas ave and J ckson st.
Case & Putnam, 141 Kansas ave.
Clemens & Frederick, Adams bank building,
Crumrine Bishop, s w cor Fifth st and Kansas ave.

When you go East, see T. J. ANDERSON, Agent Kansas Pacific Railway, Topeka.

Dennis Edgar W. (K P R R), 106 Sixth ave east.

DOUTHITT W. P.,
185 Kansas ave.

ENNIS ALFRED,
n w cor Fifth st and Kansas ave.

Fowler H B., Jackson st bet Ninth st and Tenth ave.
Foster C. M., cor Fourth and Harrison sts.

GUTHRIE JOHN,
159 Kansas ave.

Haldeman J. S., s e cor Sixth and Kansas ave.

HANDY & NICHOLS,
n e cor Kansas ave and Seventh st.

Heller R. E., court house.

JOHNSTON T. K.,
s e cor Sixth and Kansas ave.

McDONALD JOHM M.,
106 Sixth ave east.

McDougall Chas, 141 Kansas ave.
McFarland J. D., Railroad ave bet Kansas ave and Jackson st.

McFARLAND N. C.,
202 Kansas ave.

Macintosh J. R., 138 Kansas ave.
McNeill J. M., s e cor Kansas and Sixth aves.

MARTIN, BURNS & CASE,
154 Kansas ave.

METSKER D. C.,
247 Kansas ave.

MOSS J. H.,
161 Kansas ave.

NOBLE & GRAY,
153 Kansas ave.

RICKER B. J.,
185 Kansas ave.

RYAN THOMAS,
(County Attorney), court house.

SAFFORD JACOB,
203 Kansas ave.

Searle John G., 185 Kansas ave.

SPALDING HUGH M.,
Commonwealth building.

SPENCER JAMES M.,
s w cor Kansas and Sixth aves.

Vance A. H., 159 Kansas ave.
Waters Joseph G., 110 Sixth ave east.

WELCH ORRIN T.,
183 Kansas ave.

WILLIAMS & HANBACK,
141 Kansas ave.

Wyman John N., s w cor Kansas and Sixth aves.

Auctioneers.

Collingsworth R. W., Fifth st near Jackson st.

GOSLIN & CO.,
192 Kansas ave.

Holdman William, Kansas ave.
Urmy & Ballard, Jackson st bet Fifth st and Sixth ave.

Bakeries.

Morse & Garlinghouse, 109 Sixth ave east.
Pauly L., 148 Kansas ave.

Weinberger Ernest, Railroad ave bet Kansas ave and Jackson st.

Banks and Bankers.

(See also City Register.)

Adams National, cor Kansas and Railroad aves.

CAPITOL BANK,
202 Kansas ave.

CITIZENS' BANK,
cor Kansas ave and Norris st N T.

Dudley Guilford, 163 Kansas ave.

KANSAS VAL. NATIONAL,
s w cor Sixth and Kansas aves.

SHAWNEE CO. BANK,
n w cor Sixth and Kansas aves.

TOPEKA BANK AND SAVINGS INSTITUTION, s w cor Kansas ave and Fifth st.

TOPEKA NATION'L BANK
185 Kansas ave.

Barbers.

Grinstead Charles, 202 Kansas ave.
Jockheck & Durien, 148 Kansas ave.
Kuykendall A., 116 Kansas ave.
Moody W. H., 69 Kansas ave N T.
Pleasant John, 205 Kansas ave.
Williams David, 163 Kansas ave.
Wright Ben, Adams bank building.

Bath House.

Grenstead Charles, 202 Kansas ave.

Bell Hanger.

WARREN A.,
118 Sixth ave east.

Bill Poster.

CRAWFORD L. M.,
City Park.

Billiard Halls.

CAPITOL BILLIARD HALL, 152 Kansas ave.

Haug Wm., Fifth Avenue Hotel.
Ogee & Lazzell, Adams bank building.
Steevens N. B., 194 Kansas ave.

WISEHART W. A.,
152 Kansas ave.

Blacksmiths.

Ellison C. H., Sixth ave near Quincy st.
Fensky Herman, 65 Kansas ave N T.
Hunt Jacob, 59 Kansas ave.
Long John, Railroad ave near Quincy st.
Markham I. H., Kansas ave.
Perine A. B., Eighth ave near Quincy st.

POLLEY J. A.,
Fifth st near Quincy st.

Stoops & Burge, Fifth st near Jackson st.
Sullivan J., Eighth ave near Monroe st.
Trotter & Wellfelt, Harrison st near Laurent st.
Worland Theodore, Fifth st near Jackson st.

Blank Book Manufacturers.

CRANE & BYRON,
Commonwealth building, 225 Kansas ave.

Boarding Houses.

(See also Hotels.)

Alverson Mrs. M. E., west side Kansas ave bet Second and Third sts.
Bailey Acey, west side Kansas ave bet Second and Third streets.
Bunnell W. T., 309 Kansas ave.
Burton Edward, n e cor Sixth ave and Van Buren st.
Coffield Mrs. L. A., north side Fifth bet Madison and Jefferson sts.
Connelly Mrs. O. E., west side Jefferson st bet Third and Fourth sts.
Cook Mrs. S. C., west side Quincy st between Eighth ave and Ninth sts.
Coolidge Mrs. L., east side Harrison st bet Fifth st and Sixth ave.
Cummings Mrs. J. F., n e cor Monroe and Seventh sts.
Deibert H. W., s w cor Seventh st and Kansas ave.
Dekenhart Fred W., n e cor Fourth and Madison st.
De Vore Mrs. E. T., n e cor Sixth and Topeka avenues.
Fensky Fred, 66 Kansas ave N T.
Fowler Joseph, north side Norris st bet Kansas ave and Jackson st.
Garvey E. C. K., n w cor Fifth st and Topeka avenue.
Griffith Mrs. M., west side Harrison st near Second st.
Herringslayki Mrs. S., 34 Kansas ave.
Jackson Mrs. P., n e cor Third and Harrison streets.
Johnston Mrs. D. M., east side Quincy st bet Fifth st and Sixth ave.
Kempton Mrs. Sarah, n w cor Jackson and Norris sts.
Knox J. T., east side Harrison st bet Seventh st and Eighth ave.
Lowe Allen, east side Monroe st bet Second and Third sts.
McGrath Mrs. Jane, n w cor Fifth and Tyler streets.
Madden Mrs. Mary, near cor Tenth and Kansas aves.
Mahaffey Joseph, 17 Kansas ave N T.
Martin M. S., n w cor Second and Jefferson streets.

MAXWELL Mrs. C. A.,
s e cor Eighth ave and Monroe sts.

Miller Joseph C., north side Sixth ave bet Kansas ave and Jackson st.
Murphy Morris, south side Sixth ave bet Jackson and Van Buren sts.
Oyster Mrs. P. A., west side Harrison st bet Fifth st and Sixth ave.

PARKS C. W.,
north side Norris st bet Kansas ave and Quincy sts.

Reed Mrs. W. H., 298 Kansas ave.
Rigdon George, 80 Kansas ave N T.
Samson Mrs. C. F., east side Harrison st bet Fifth st and Sixth ave.
Scales Mrs. E., west side Quincy st bet Fourth and Fifth sts.
Smith Mrs. Anna., east side Jackson st bet Sixth ave and Seventh st.
Smith Thomas, west side Jefferson st bet First ave and Second st.
Stewart John, east side Monroe st bet Fifth st and Sixth ave.
Surfis Mrs. M. J., west side Quincy st bet Second and Third sts.
Updyke Mrs E., west side Kansas ave near Tenth ave.

Book Binders.

CRANE & BYRON,
Commonwealth building, 225 Kansas ave.

Books and Stationery.

Abbott M. F., 233 Kansas ave.
Beck & Roemer, 225 Kansas ave.
Church & Co., 106 Sixth ave east.

CRANE & BYRON,
225 Kansas ave.

Sexton C. A., 200 Kansas ave.
Watson Bros., Adams bank building.

WILMARTH GEO. O.,
104 Sixth ave.

Boots and Shoes.

(Manufacturers and Dealers in.)

Baldwin W. J., 166½ Kansas ave.
Bates & Co., 139 Kansas ave.

BENSON ANDREW P.,
150 Kansas ave.

Bernstein I., 71 Kansas ave N T.
Burgess H. & Son, 69 Kansas ave N T.
Butts C. A., 112 Sixth ave east.
Edwards & Singleton, Topeka ave near Sixth avenue.
Freeman John, 16 Kansas ave.
Grisez F., 72 Kansas ave N T.
Harnden J. & T., 98 Kansas ave.
Hill & George, 188 Kansas ave.
Hooke Samuel, Sixth ave near Jackson st.
Kenyon George C. & Co., 174 Kansas ave.
Lyman P. C., 81 Kansas ave N T.
McGinley George, 167 Kansas ave.
Mack Martin F., 175 Kansas ave.

LAPP I. K. & CO.,
73 Kansas ave N T.

Olmstead J. T., 77 Kansas ave N T.
O'Riley M., 124 Kansas ave.
Ruxton & Barrett, 237 Kansas ave.
Skinner D. S., 212 Kansas ave.
Smith C., Tenth ave near Kansas ave.

WISE JAMES,
72 Kansas ave N T.

Brewers.

Herboldsheimer, August, n e cor Madison and Crane sts.
Moeser Philip, n e cor Second and Polk sts.

Brick Manufacturers.

Earnest & Sills, Jefferson st bet Thornton and Crane sts.

MORSE J. S.,
North Topeka, outside of corporation.

The K. P. connects with Eighteen Trains daily from Kansas City and Leavenworth.

Baggage checked to all points East at the K. P. Depot. T. J. Anderson, Agent.

Brokers.

(*Bond.*)

NOBLE & GRAY,
153 Kansas ave.

Butchers.

(*See Meat Markets.*)

Cabinet Makers.

(*See also Furniture Dealers.*)

Haywood B., 149 Kansas ave.

KOFOED J. C.,
81 Kansas ave N T.

WORTH JOHN,
99 Kansas ave.

Carpenters and Builders.

(*See also Contractors and Builders.*)

Anderson John, Sixth ave near Filmore st.

BECK FRANK J.,
cor Kansas and Eighth aves.

Bishop J. W., Sixth ave near Polk st.
Boyle Bros., Jackson st bet Fourth and Fifth streets.
Chubb J., Kansas ave near Tenth ave.

CODDINGTON BROS.,
Quincy st bet Sixth ave and Seventh st.

Council & Griffith, Sixth ave near Kansas ave.
Goodman J., Fourth st near Quincy st.
Howard Wm. H., Railroad ave near Kansas avenue.

KULLAK HUGO,
Jackson st near Sixth ave and N T.

MARSH & HAZEN,
Sixth ave near Jefferson st.

Morris Alexander, Jefferson st near Fifth st.

Carriage Builders.

(*And dealers in. See also Wagon Makers.*)

KNOX, McAFEE & CO.,
214 Kansas ave.

POLLEY J. A.,
Fifth st near Quincy st.

Cemeteries.

(*See City Register.*)

Chandelier and Gas Fitters.

Goggol & Co., 239 Kansas ave.
Gaslight Co., Kansas ave.

WARREN A.,
118 Sixth ave east.

China, Glass and Queensware.

Burgess H. & Son, 69 Kansas ave N T.
Farnsworth J. W., 147 Kansas ave.
Sexton F L. & Co., 212 Kansas ave.
Parker & Sain, 309 Kansas ave.
Reese S. 73 Kansas ave N T.
Whitton & Weiss, 172 Kansas ave.

Cigars and Tobaccco.

(*Manufacturers and Dealers in.*)

Butler S. T., Tefft House.
Diment L., 156½ Kansas ave.
Gordon W. L., cor Sixth and Kansas ave.
Johns Ed, 172 Kansas ave.
Mason Washington, 155 Kansas ave.

MOESER EDWARD,
189 Kansas ave.

Moeser Henry, 170 Kansas ave.

PRENTICE & PLATTE,
205 Kansas ave.

Smith E., 133 Kansas ave.

Civil Engineers.

(*See also Surveyors.*)

HUNTOON JOEL,
172 Kansas ave.

Mitchell H. B., Sixth ave near Topeka, ave.
Mitchell J. T. Sixth ave near Topeka ave.
Oliver E. B., 209 Kansas ave.
Tweeddale Wm., court house.

Claim Agents.

(*See Attorneys.*)

Clothing.

Barnum S. & Co., 197 Kansas ave.
Bates & Co., 136 Kansas ave.

BENJAMIN L. & CO.,
190 Kansas ave.

BOWMAN C.,
177 Kansas ave.

Burgess & Son, 69 Kansas ave N T.
Greenspan M., 158 Kansas ave.
Glenney Daniel, 14 Kansas ave.
Steinberger & Co., 168 Kansas ave.

WISE JAMES,
72 Kansas ave N T.

Coal Mining Companies.

CARBON COAL & MINING
CO, D. F. Blandin, Sup't, office s e cor Sixth and Kansas ave.

LAWRENCE & TOPEKA
COAL CO., Edwin Scott, Sec'y, office near n e cor Sixth and Kansas aves.

Coal Agents.

Barnett G. S., cor Sixth and Washington aves.
Drake Joseph, 206 Kansas ave.
Gavitt & Scott, near cor Sixth and Kansas avenues.
Merriam G. F., cor Sixth and Kansas aves.
Watson Bros., Adams bank building.
Watson & Clugston, 200 Kansas ave.

Colleges and Institutions.

(*See City Register.*)

Commission Merchants.

GOSLIN & CO.,
188 Kansas ave.

Confectionery and Fruit Stores.

(*See also Restaurants.*)

Brosmer C., 67 Kansas ave N T.

Cline J. H., 203 Kansas ave.

CRAWFORD L. M.,
City Park.

Clayton Wm , 245 Kansas ave.
Hanley George, 228 Kansas ave.
Gerstel J., 158½ Kansas ave.
Latner A., 178 Kansas ave.
Lowry Charles, 206 Kansas ave.
Moore H. W., 235 Kansas ave.
Paine John L., 73 Kansas ave N T.
Sachse Mary, 61 Kansas ave N T.
Stoddard & Gurney, McMeekin House.
Wegener T., 164½ Kansas ave.
Wittenberg M., Sixth ave near Kansas ave.

WINEBERGER E.,
Kansas ave near Jackson st N. T.

Contractors and Builders.

(*See also Builders and Contractors.*)

BECK FRANK J.,
cor Kansas and Eighth aves.

CODDINGTON BROS.,
Quincy st bet Sixth ave and Seventh st.

KULLAK HUGO,
Jackson st near Sixth ave and N T.

MARSH & HAZEN,
Sixth ave bet Madison and Jefferson sts.

MORSE J. S.,
North Topeka.

Crockery.

(*See China, Glassware, etc.*)

Dentists.

Callaham A. M., 110 Sixth ave east.
DeObert Frederick, 168 Kansas ave.

MARVIN W. H.,
157 Kansas ave.

Stutts C. A., cor Sixth and Kansas ave.
Thompson A. H., 187 Kansas ave.

Dining Rooms.

(*See also Restaurants.*)

Cline J. H., 203 Kansas ave.
Gehring George, 193 Kansas ave.
Herboldsheimer & Toben, 105 Sixth ave east.

POPPENDICK F.,
Sixth ave bet Kansas ave and Quincy st.

PRENTICE & PLATTE,
205 Kansas ave.

Dress Makers.

(*See also Milliners.*)

Barton Mrs. P., 246 Kansas ave.
Bishop & Zenor, 81 Kansas ave N T.
Conway Miss Mary, Sixth ave near Kansas ave.
Hutchinson Mrs. E. E., 195 Kansas ave.
Hunnicutt & Barney, cor Kansas ave and Seventh st.

METCALF MRS. E. C.,
208 Kansas ave.

Robertson Mrs. L. C., Adams bank building.
Sargent Mrs. L., 72 Kansas ave N T.
Snow Mrs. M. J., Topeka ave near Sixth ave.

Drugs and Medicines.

Angle W. N., 71 Kansas ave N T.
Arnold A. J., 81 Kansas ave N T.
Ashmore & Reakert, 89 Kansas ave N T.
Baker & Brown, 201 Kansas ave.

KELLAM CHARLES C.,
161 Kansas ave.

Rowley Bros., cor Sixth and Kansas aves.
Shull & Keyser, 213 Kansas ave.
Strlugham T. L., 187 Kansas ave.

Dry Goods.

Barnum & Co., 197 Kansas ave.
Bates & Co., 139 Kansas ave.
Bernstein I , 71 Kansas ave N T.
Burgess H. & Son, 69 Kansas ave N T.
Butts C. A., 112 Sixth ave east.

GEIGER & McGRATH,
184 Kansas ave.

Greenspan M., 158 Kansas ave.
Johnson F. & Son, 138 Kansas ave.
Kendall C. F., 157 Kansas ave.
Kenyon George C. & Co., 174 Kansas ave.

LAPP I. K. & CO.,
73 Kansas ave N T.

Lyman P. C., 81 Kansas ave N T.
Myers & Billingsley, 196 Kansas ave.
Wise James, 70 Kansas ave N T.

Express Companies and Fast Freight Line.

Merchants' Dispatch Transportation Co., Stone & Gorham, agts, n e cor Kansas ave and Seventh st.
Wells, Fargo & Co., Sam Davison, agt, office 102 Sixth ave east.

Engravers.

Hayden James B., 191 Kansas ave.

Fancy Goods, etc.

Beck & Roemer, 225 Kansas ave.
Sexton C. A., 200 Kansas ave.

Farm Machinery.

(*See Agricultural Implements.*)

Flour and Feed.

(*See also Flouring Mills.*)

Edson Willis, Kansas ave near Eighth ave.
Souther P. H. & Co., 107 Sixth ave east.

Furniture.

(*Dealers in.*)

BENJAMIN L. & CO.,
190 Kansas ave.

Haywood B., 149 Kansas ave.

KOFOED J. C.,
81 Kansas ave N T.

WORTH JOHN,
99 Kansas ave.

Foundries and Machine Shops.

KAW VALLEY FOUNDRY AND MACHINE CO., cor Second and Jefferson sts.

T. J. Anderson, agent for the Cunard, Inman and White Star Line Steamships.

T. J. Anderson offers superior advantages to parties going East over the K. P.

KING WROUGHT IRON BRIDGE MANUFACTORY AND IRON WORKS, north side Crane st bet Washington ave and Adams st.

A., T. & S. F. R. R. Machine Shops, Washington ave bet Fifth st and Sixth ave.

Gas Light and Coke Co.

Topeka Gas Co., office 129 Kansas ave, works cor First ave and Monroe sts.

Gents' Furnishing Goods.

Barnum S. & Co, 197 Kansas ave.
Bates & Co., 189 Kansas ave.

BENJAMIN L. & CO., 190 Kansas ave.

BOWMAN C., 177 Kansas ave.

Greenspan M., 158 Kansas ave.

ROSENBERG M. & CO., 166 Kansas ave.

Rudisill J. E., 191 Kansas ave.
Steinberger & Co., 168 Kansas ave.

Grain Dealers.

Dolman & Bro., Kansas ave near Railroad ave.
Keever A. C., Topeka ave bet Seventh st and Eighth ave.
Swartz George, cor Kansas ave and Seventh st.
Zimmerman Wm.

Groceries and Provisions.

Ashmore & Reakirt, 88 Kansas ave N T.

BAKER E. W. & CO., 73 Kansas ave N T.

Bauer John P., 79 Kansas ave N T.
Bernstein I., 71 Kansas ave N. T.
Billings Tobias, 151 Kansas ave.
Butts C. A., 112 Sixth ave east.
Campbell W. W. & Bro., 220 Kansas ave.
Chesney Bros., 405 Kansas ave.
Cock & Bro., 90 Kansas ave N T.
Cole John P., cor Kansas ave and Second st.

COOK & McFADDEN, 243 Kansas ave.

CRAIGUE & CO., 153 Kansas ave.

Frederick I. F., cor Second and Madison sts.
Gibson Charles, 32 Kansas ave.
Heinzelman C. W., Monroe st bet Second and Third sts.
Hughes R. G., cor Sixth and Topeka aves.
Jackson Ephraim, Quincy st bet Fourteenth and Fifteenth sts.
Kaczynski John, 141 Kansas ave.
Knowles & Co., cor Sixth ave and Quincy st.

KNOX, McAFEE & CO., 214 Kansas ave.

LEE J. A. & CO., 209 Kansas ave.

MORRISON & PECK, 184 Kansas ave.

Morse & Garlinghouse, 109 Sixth ave.
Norman & Evans, cor First ave and Madison streets.
Norris & Haven, cor Norris st and Railroad avenue.
Parker & Sain, 309 Kansas ave.
Pauly L., 148 Kansas ave.
Rogers Bros., 132 Kansas ave,
Root C. B., 154 Kansas ave.
Sardon Charles, 119 Kansas ave.
Whitson C. B. & Co., 241 Kansas ave.
Whitton & Weiss, 172 Kansas ave.

Guns and Sporting Goods.

McLaughlin J. A., 231 Kansas ave.

WARREN & CO., 118 Sixth ave east.

Young Bros., 79 Kansas ave N T.

Hair Workers.

Dennie Mrs. D. A., 208 Kansas ave.
Smith Mrs. D. A., 249 Kansas ave.

Hardware and Cutlery.

(See also Stoves and Tinware.)

Blake & Halm, 211 Kansas ave.
Forbes D. H., 198 Kansas ave.

Kistler & Son, 78 Kansas ave N T
Reese S., 73 Kansas ave N T.
Smith & Hale, 159 Kansas ave.
Whitmer & Co., 199 Kansas ave.

Harness and Saddle Makers.

BURKHARD & OSWALD, 155 Kansas ave.

Heywood C. L., 76 Kansas ave N T.

OSENBERG J. F., 176 Kansas ave.

Hats, Caps and Furs.

Bernstein I., 71 Kansas ave N T.
Barnum S. & Co., 197 Kansas ave.

BOWMAN C., 177 Kansas ave.

Greenspan M., 158 Kansas ave.
Kendall C. F., 157 Kansas ave.

LAPP I. K. & CO., 73 Kansas ave N T.

Rudisill J. E., 191 Kansas ave.
Steinberger & Co., 168 Kansas ave.

WISE JAMES, 72 Kansas ave N T.

Hides and Leather.

BISCHOFF & KRAUSS, 67 Kansas ave N T.

HARTSOCK & GOSSETT, 185 Kansas ave.

Mayer & Bro., 232 Kansas ave.

Hoop Skirts and Corsets.

(See also Dry Goods.)

ROSENBERG M. & CO., 166 Kansas ave.

Hotels.

(See also Boarding Houses.)

Ashbaugh House, A. S. Ashbaugh, prop'r, s w cor Sixth ave and Jackson st.

CAPITOL HOUSE.
John Wilson, prop'r, south side Sixth ave bet Kansas ave and Jackson st.

Curtis House, cor Railroad ave and Jackson st N T.
Dawson House, G. A. Dent, prop'r, s e cor Seventh and Van Buren sts.
Farmers' Hotel, s e cor Kansas ave and Fifth street.
Fifth Avenue Hotel, J. B. Fluno, prop'r, s w cor Fifth and Quincy sts.

GALT HOUSE.
R. C. Love, prop'r, s w cor Fifth and Jackson sts.

GORDON HOUSE.
J. C. Gordon, prop'r, n w cor Kansas ave and Fourth sts.

Laurent House, L. Laurent, prop'r, cor Railroad ave and Quincy st N T.

McMEEKIN HOUSE.
H. D. McMeekin & Son, prop'rs, n e cor Kansas and Railroad aves N T.

Quincy House, Quincy st bet Fifth st and Sixth ave.

TEFFT HOUSE.
E. A. Smith & Co., prop'rs, n w cor Kansas ave and Seventh st.

Ice Cream Saloons.

(*See Restaurants and Confectioneries.*)

Ice Dealers.

BENSON A. P.,
150 Kansas ave.

Fensky Fred, 66 Kansas ave N T.
Sweet S., Washington ave near Thornton st.

Insurance Agents.

Beard A. O., 133 Kansas ave.
Gordon S., Gordon House.
Gorham I. E., south side Tenth ave bet Tyler and Polk sts.

NORTON MILO.
175 Kansas ave.

PRENTICE E. U.,
205 Kansas ave.

Watson & Clugston, 200 Kansas ave.

WELCH ORRIN T.,
184 Kansas ave.

Insurance Companies.

(*Local. See also City Register.*)

HOME INSURANCE CO.,
James M. Spencer, Sec'y, office s w cor Kansas and Sixth aves.

Jewelers.

(*See Watches, Clocks and Jewelry.*)

Justices of the Peace.

Barr W. V., s e cor Sixth and Kansas aves.
Brier David, 185 Kansas ave.
Evans J. B., south side Railroad ave bet Kansas ave and Jackson st.

Land Agents.

(*See Real Estate Agents.*)

Laundries.

Collins Laben 10 Kansas ave.
McNair Mrs. J., east side Quincy st near Fifth street.
Shattdeo Wm., 230 Kansas ave.
Twinan Mrs. Emma, west side Kansas ave bet Third and Fourth sts.

Lightning Rods.

(*Dealers in.*)

Baker Bros., n e cor Sixth and Western aves.
Stone Jesse, cor Fifth and Clay sts.

Lime, Plaster and Cement.

CRAIGUE & CO.,
153 Kansas ave.
Winchip & Co, foot of Tenth ave east.

Liquor Dealers.

(*Wholesale.*)

Herboldsheimer C. K., 103 Sixth ave east.
Smith C., Seventh st near Kansas ave.

Livery, Sale and Feed Stables.

Curtis & Wise, Railroad ave near Jackson st.
Huntoon A. J., cor Seventh and Jackson sts.

LINDSEY & THOMAS,
Fifth st bet Kansas ave and Jackson st.

Long John, Railroad ave near Quincy st.
Miler Dr. N., veterinary feed stable, Jackson st near Second st.

PARKS C. W.,
north side Norris st bet Kansas ave and Quincy st.

RAIN S. & CO.,
Sixth ave bet Jackson and Van Buren sts.

Travis W. A., Quincy st near Sixth ave.
Urmy & Ballard, Jackson st bet Fifth st and Sixth ave.
Wolff George, Fifth st bet Kansas ave and Quincy st.

Locksmith and Bell Hanger.

WARREN A.,
118 Sixth ave east.

Lumber Dealers.

COLDREN R. D.,
s e cor Kansas ave and Seventh st, and N T.

KULLAK HUGO,
west side Jackson st bet Fifth st and Sixth ave, and N T.

Reed C., s e cor Kansas and Eighth aves.
Shollabarger & Leidigh, Kansas ave near Norris st.

TIPTON BROS.,
east stde Quincy st bet Sixth ave and Seventh st.

Machine Shops.

(*See Foundries, etc.*)

T. J. Anderson sells Tickets and checks baggage over the Best Roads in America.

When you go East, see T. J. ANDERSON, Agent Kansas Pacific Railway, Topeka.

Marble Workers.

(And Dealers.)

Keeler H. C. & Co., 108 Sixth ave east.
Thrapp & Stout, cor Sixth ave and Van Buren streets.

Meat Markets.

Cox John, cor Sixth ave and Jackson st
Handley & Wolff, 178 Kansas ave.
Jenkins J. T., 110 Sixth ave east.
Jenkins John, 151 Kansas ave.
Marvin John, Topeka ave near Sixth ave.
Orcutt & Kemp, 114 Kansas ave.
Poinsett R., 238 Kansas ave.
Powers & Horton, 76 Kansas ave N T.
Reed & Shoemaker, 298 Kansas ave.
Smith & Buechner, 79 Kansas ave N T.

Mills.

Capital Mills, Ross & Ogden, propr's, cor First and Kansas aves.
Farmers' Mills, S. C. Hall, prop'r, 68 Kansas ave N T.
North Topeka Mills, s e cor Quincy st and Railroad ave.

SHAWNEE MILLS.
Shellabarger, Griswold & Co., propr's, n w cor Kansas ave and Fourth st.

Milliners and Millinery Goods.

(See also Dressmakers.)

Bishop & Zenor, 81 Kansas ave N T.
Butts C. A., 112 Sixth ave east.
Hunnicutt & Barny, s w cor Kansas ave and Seventh st.
Hutchinson Mrs. E. E., 109 Kansas ave.
Knights Mrs. M. C., 207 Kansas ave.

METCALF MRS. E. C.,
208 Kansas ave.

Todd Miss J. L., Topeka ave bet Fifth st and Sixth ave.

West Miss R. E., 123 Kan ave.

Musical Instruments.

STONE, TINKHAM & CO.,
n e cor Kansas ave and Seventh st.

Sexton C. A., 200 Kansas ave.

Music Teachers.

Rattey A. D., west side Monroe st bet Eighth ave and Ninth st.
Rochester Miss Sallie, south side Curtis st bet Kansas ave and Jackson st.

News Dealers.

(See Books and Stationery.)

Newspapers and Publications.

(See City Register.)

Notaries Public.

(See also Attorneys.)

Case A. H., 143 Kansas ave.

CASE M. H.,
154 Kansas ave.

DOUTHITT WM. P.,
185 Kansas ave

Finch George A., 188 Kansas ave.
Gavitt W. W., cor Sixth and Kansas aves.
Guthrie John, 159 Kansas ave.
Holmes George B, court house.
Horne Daniel H., 175 Kansas ave.
Jenkins Wm. H., 143 Kansas ave.
Langel E., 214 Kansas ave.

MARTIN JOHN,
154 Kansas ave.

METSKER D. C.,
247 Kansas ave.

NOBLE & GRAY,
153 Kansas ave.

Putnam John H., 143 Kansas ave.

RICKER BENJ. J.,
185 Kansas ave.

RIX CHARLES N.,
Kansas Valley National Bank.

Schmidt Theophile, Commonwealth building.
Searle John G., 185 Kansas ave.

SPALDING HUGH M.,
Commonwealth building.

SPENCER JAMES M.,
s w cor Sixth and Kansas aves.

Vance A. H., 159 Kansas ave.

WELCH ORRIN T.,
183 Kansas ave.

Williams H. C., n w cor Van Buren and Seventh sts.

Nurserymen and Florists.

Pelton J. S., Riverside Nursery, n w cor First ave and Tyler st.
Rosse & Grant, Walnut Hill Nursery, Topeka ave, adjoining the Fair Grounds.

Omnibus and Stage Co.

Southwestern Stage and Omnibus Co., James Anderson, agt, office 102 Sixth ave east.

Outfitting Depot.

Bernstein L., 137 Kansas ave.

Painters.

(House, Sign and Ornamental.)

Copson H. C., 224 Kansas ave.

KULLAK HUGO,
Jackson st near Sixth ave.

Manypenny L. R., 116 Sixth ave east.
Moore D. J., 121 Kansas ave.

Painters.

(Portrait and Landscape.)

Bakeley ——, east side Quincy st bet Fifth st and Sixth ave.
Woodman S. J., east side Topeka ave north of Gordon st.
Worrall Henry, west side Polk st bet Seventh st and Eighth ave.

Paints, Oils and Glass.

(See Druggists.)

Paper Hangers.

(See Painters.)

Patent Medicines.

(See also Druggists.)

Dunn & Greene, 232 Kansas ave.
White A. R., 133 Kansas ave.

Pawnbrokers.

Chapin A. P., 99 Kansas ave.
Langel E., 214 Kansas ave.

Pencil Makers.

Fulton George, east side Van Buren st bet First ave and Second st.

Photographers.

Knight J. Lee, 174 Kansas ave.
Leonard J. H., 189 Kansas ave.

Physicians and Surgeons.

Ashmore A. S., 88 Kansas ave N T.

CARNAHAN MRS. L.,
South side Crane st near Kansas ave.

Dick George 223 Kansas ave.
Dunn Thomas, east side Quincy st bet Fifteenth and Sixteenth sts.

EIDSON A. M.,
153 Kansas ave.

Homer John, Adams' Bank building.
Kennedy H. K., west side Harrison st bet Laurent and Gordon sts.
Kernke F., n w cor Jackson and Gordon sts.
Klemp F., 205 Kansas ave.
Lewis E., west side Quincy st bet Sixth ave and Seventh st.
McClintock J., 104 Kansas ave.
Martin S. E., 110 Sixth ave east.
Minnis R. A., 81 Kansas ave N T.
Price M. F., 187 Kansas ave.
Rodgers W. W., 79 Kansas ave N T.

ROGERS D. D.,
east side Harrison st bet Tenth ave and Eleventh st

Seeley C. M., north side Sixth ave bet Van Buren and Harrison sts.

SHELDON & McDONALD,
Room 5 over Kansas Valley National Bank, cor Sixth and Kansas aves.

Stormont D. W., 204 Kansas ave.
Stringfield F. M., 205 Kansas ave.
Taylor & Jones, 205 Kansas ave.
Tefft Erastus, 225 Kansas ave.
Veser A., s e cor Sixth and Kansas aves.
Watson Lewis, 205 Kansas ave.
Welles Mrs. N. S., east side Quincy st bet Fifth st and Sixth ave.
Wyman George, 202 Kansas ave.

Piano and Musical Instrument Dealers.

STONE, TINKHAM & CO.,
n e cor Kansas ave and Seventh st.

Piano Tuner.

Sheldon Joseph, n e cor Seventh st and Kansas ave.

Plumbers and Gas Fitters.

Goggol & Co., 236 Kansas ave.

WARREN A.,
119 Sixth ave east.

Printers.

(Book and Job.)

ADMIRE & CAREY,
Railroad st N T.

COMMONWEALTH PRINTING Co., 227 Kansas ave.

FITCH & RICE,
190 Kansas ave.

KANSAS STAATS ZEITUNG, 106 Sixth ave east.

McDONALD & BAKER,
104 Sixth ave east.

Publishers.

(See City Register.)

Public Halls and Buildings.

(See City Register.)

Restaurants.

(See also Confectioneries.)

AVENUE DINING PARLOR, 205 Kansas ave.

Clayton William, 245 Kansas ave.
Cline J. H., 203 Kansas ave.
Gehring George, 193 Kansas ave.
Herboldsheimer & Toben, 103 Sixth ave east.
Mahaffey Joseph, 71 Kansas ave N T.

PRENTICE & PLATTE,
205 Kansas ave.

POPPENDICK F.,
105 Sixth ave east.

WEINBERGER EARNEST,
Railroad ave near Jackson st N T.

Young Henry, Railroad st N T.

Real Estate Agents.

Atchison, Topeka & Santa Fe Land Dep't, 143 Kansas ave.
Carey & Admire, Railroad ave bet Kansas ave and Jackson st.
Ennis, Piercy & Co., 143 Kansas ave.
Gavitt & Scott, n e cor Sixth and Kansas aves.
Gregg S. C., Railroad ave bet Kansas ave and Jackson st.

HANDY & NICHOLS,
n e cor Kansas ave and Seventh sts

Horne Daniel, 175 Kansas ave.
Langel E., 214 Kansas ave.
Lighter S. R., 80 Kansas ave N T.
Miller Bradford, 163 Kansas ave.
Van Horn & Hale, 75 Kansas ave N T.
Walker Thaddeus, 232 Kansas ave.
Waters & Booth, 110 Sixth ave east.
Watson & Clugston, 200 Kansas ave.

WELCH ORRIN T.,
183 Kansas ave.

Wilcox, Adams & Co., 207 Kansas ave.

Roofing.

KULLAK HUGO,
Jackson st bet Fifth st and Sixth ave

The K. P. connects with Eighteen Trains daily from Kansas City and Leavenworth.

Baggage checked to all points East at the K. P. Depot. T. J. Anderson, Agent.

Saddle and Harness Makers.

(See Harness, etc.)

Saloons.

Bauer John P., 79 Kansas ave N T.
Billiard John, 46 Kansas ave.
Conwell James, 164 Kansas ave.
Dowdell & Wilson, cor Jackson st and Railroad ave.
Erhard Joseph, 69 Kansas ave N T.
Fensky Fred, 66 Kansas ave N T.
Gehring George, 193 Kansas ave.
Haug Wm., Fifth Avenue Hotel.
Herboldsheimer & Tobin, 103 Sixth ave east.

JOHNSON N. A.,
165 Kansas ave.

Kimmerle George, 71 Kansas ave N T.
Klein George, 100 Sixth ave east.
Miller John C., 162 Kansas ave.
Ogee & Lazzell, Adams bank building.
Pauly L., 148 Kansas ave.
Sanborn T. D., 216 Kansas ave.

WISEHART W. A.,
152 Kansas ave.

Young Nelson, s w cor Sixth and Kansas aves.

Sash, Doors and Blinds.

(See Lumber Dealers.)

School Furniture.

Church & Co., 106 Sixth ave east.
Martin R. G., 183 Kansas ave.

STONE, TINKHAM & CO.,
n e cor Seventh st and Kansas ave.

Sewing Machine Agents.

(And Dealers in.)

Adams E. C., (Weed), cor Seventh st and Kansas ave.

BOWMAN C.,
(Singer), 177 Kansas ave.

Bright C. W., (Domestic), 191 Kansas ave.

GEIGER & McGRATH,
(Blees), 184 Kansas ave.

Hartough C. S., west side Monroe st bet Twelfth and Thirteenth sts.
Kenyon George C. & Co., (Wilcox & Gibbs), 174 Kansas ave.
Lighter S. K., 80 Kansas ave N T.

MASON & WRIGHT,
(Howe), 155 Kansas ave.

Shirt Manufacturers.

BASSETT E.,
172 Kansas ave.

Soda Water Manufacturers.

Brandon Henry, Monroe st bet Crane st and First ave.

Stoves and Tinware.

Baird & Bennett, 73 Kansas ave.
Blake & Halm, 211 Kansas ave.
Forbes D. H., 198 Kansas ave.
Kistler & Son, 78 Kansas ave.
Knowles J. S., 239 Kansas ave.
Reese S., 73 Kansas ave.
Smith & Hale, 159 Kansas ave.
Whitmer & Co., 199 Kansas ave.

Surveyors.

Beaven Frowd, 132 Kansas ave.
Fernald Holmes, cor Third and Western aves.
Harvey D. A., (county), court house.

HUNTOON JOEL,
172 Kansas ave.

Oliver E. B., 207 Kansas ave.
Tweeddale William, court house.

Tailors.

(Merchant.)

BOWMAN C.,
177 Kansas ave.

Doty D. C., 172 Kansas ave.
Jones E. C., 139 Kansas ave.
Koester & Trapp, 189 Kansas ave.
McDonald C., 83 Kansas ave N T.

OLSSON P.,
206 Kansas ave.

Telegraph Companies.

Great Western 183 Kansas ave.
Western Union, 181 Kansas ave.

Undertakers.

Dougherty I. N., 125 Kansas ave.
Whiting A. F., Van Buren st bet Fifth st and Sixth ave.

Wagon Makers.

(And Dealers in. See also Carriage Builders and Blacksmiths.)

Fensky Herman, 65 Kansas ave N T.
Heartbough L., Sixth ave near Quincy st.
Hoffman S. R., Fifth st near Jackson st.

KNOX, McAFEE & CO.,
214 Kansas ave.

Perine A. B., Eighth ave near Kansas ave.

POLLEY J. A.,
Fifth st bet Kansas ave and Quincy st.

Smith Matthew, 59 Kansas ave.

Watches, Clocks and Jewelry.

Bishop J. H., 81 Kansas ave N T.
Douglas James, 219 Kansas ave.
Hayden James B., 191 Kansas ave.

LAHMER JOHN,
156 Kansas ave.

ORTMAN FRED.,
167 Kansas ave.

Young Bros., 79 Kansas ave N T.

Wines and Liquors.

(See Liquor Dealers and Saloons.)

(173)

THE COMMONWEALTH,

TOPEKA, KANSAS.

OFFICIAL STATE PAPER.

(DAILY AND WEEKLY.)

Published by Commonwealth Printing Co.

S. S. PROUTY, *President and General Manager.*
HENRY KING, *Secretary and Editor.*
H. T. BEMAN, *Auditor.*
G. W. VEALE, *Treasurer.*

THE COMMONWEALTH is published at the Capital and has the largest circulation of any paper in Kansas. Its daily edition, during the Legislative Session (January and February, annually), averages *six thousand*, and the weekly edition, *ten thousand*. The paper is sent into every School District in the State, and every County Official receives it the year round.

Regular Advertisers have the Benefit of the Extra Legislative Editions without Additional Charge.

☞ ***Terms of Advertising Reasonable.*** ☜

CONNECTED WITH THIS OFFICE IS AN EXTENSIVE JOB PRINTING ESTABLISHMENT, RUNNING **SIX STEAM PRESSES,** AND THE LARGEST AND MOST COMPLETE BOOKBINDERY IN THE WEST.

175

RADGES'

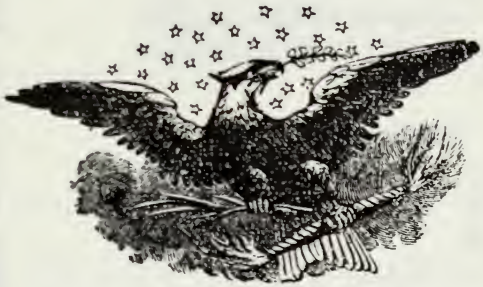

TOPEKA DIRECTORY,

MUNICIPAL RECORD

—AND—

CITY REGISTER,

FOR 1872—3.

CITY GOVERNMENT.

ORRIN T. WELCH.....MAYOR.

CITY COUNCILMEN.

FIRST WARD.

Henry Burgess,
Daniel M. Adams.

SECOND WARD.

Martin Handley.
E. E. Straet.

THIRD WARD.

Jesse C. Chesney,
W. W. Phillips.

FOURTH WARD.

A. W. Knowles.
D. H. Horne.

The Best Through Baggage System in the World is by the Kansas Pacific.

OFFICERS.

Clerk—R. H. C. Searle.
Treasurer—A. D. Craigue.
Police Judge—George B. Holmes.
Attorney—M. H. Case.
Engineer—William Tweeddale.
Assessor—G. F. Merriam.
Street Commissioner—Michael Voorhees.
Marshal—Samuel Hindman.
Assistant Marshal—Albert Fowkes.

POLICEMEN.

H. P. Streeter.
R. Nichols.
James H. Tincher.
John F. Carter,
P. J. Gilman.
H. Checksfield.

JUSTICES OF THE PEACE.

David Brier.
W. V. Barr.

CONSTABLES.

Thomas Archer.
Edward W. Davies.

STANDING COMMITTEES.

COMMITTEE ON FINANCE.

D. M. Adams, J. C. Chesney, M. Handley.

COMMITTEE ON CLAIMS AND ACCOUNTS.

A. W. Knowles. D. M. Adams, W. W. Phillips.

COMMITTEE ON ORDINANCES.

J. C. Chesney. H. Burgess. E. E. Stract.

COMMITTEE ON STREETS AND WALKS.

D. M. Horne. W. W. Phillips. H. Burgess.

COMMITTEE ON LICENSES.

W. W. Phillips. H. Burgess. A. W. Knowles.

COMMITTEE ON PUBLIC IMPROVEMENTS.

H. Burgess. D. H. Horne. E. E. Stract.

COMMITTEE ON MARKETS AND MARKET PLACES.

M. Handley. D. M. Adams. D. H. Horne.

COMMITTEE ON PRINTING.

J. C. Chesney. D. M. Adams. D. H. Horne.

COMMITTEE ON POOR.

E. E. Straet. H. Burgess, J. C. Chesney.

COMMITTEE ON PUBLIC HEALTH.

W. W. Phillips. D. M. Adams. M. Handley.

COMMITTEE ON POLICE.

M. Handley. D. H. Horne, H. Burgess.

COMMITTEE ON FIRE DEPARTMENT.

A. W. Knowles. D. M. Adams, E. E. Straet.

COMMITTEE ON MANUFACTURES.

J. C. Chesney, D. M. Adams, D. H. Horne.

Regular meetings of the Council on the first Monday in each month.

COUNTY OFFICERS.

Elections are held on Tuesday after the first Monday in November.

Judge of the District Court—Hon. John T. Morton.
Clerk of District Court—Hiram McArthur.
Attorney—Thomas Ryan.
Sheriff—Chester Thomas, Jr.
Under Sheriff—H. C. Lindsey.
Deputy Sheriff and Jailor—W. D. Disbrow.
Judge of Probate Court—Lewis Hanback.
Treasurer—Thomas M. James.
Deputy Treasurer—James Manning.
County Clerk—P. I. Bonebrake.
Surveyor—D. A. Harvey.
Register of Deeds—Wm. P. Thompson.
Deputy Register of Deeds—George B. Holmes.
Coroner—Dr. A. M. Eidson.
Superintendent of Public Instruction—D. J. Evans.
Board of County Commissioners—E. Carriger, Golden Silvers, B. J. Ricker.

COURTS.

POLICE COURT.

Judge—George B. Holmes.
Convenes at 8 A. M., and 5 P. M. daily.

DISTRICT COURT.

Judge—Hon. John T. Morton.
The District Court of Shawnee county is held at Topeka, commencing on the first Monday in June and December.

Alexis, The Grand Duke, went East over the K. P. Go thou and do likewise.

The K. P. is the Best and Quickest Route East. T. J. ANDERSON, agent, Topeka.

PROBATE COURT.

Judge—Hon. Lewis Hanback.

The Probate Court of Shawnee county will convene on the first Monday in January, April, July and October.

SUPREME COURT.

Chief Justice—Hon. S. A. Kingman.

Associates—Hon. D. M. Valentine and Hon. D. J. Brewer.

Clerk—A. Hammatt.

Reporter—W. C. Webb.

Two regular terms, held in Capitol building, in Topeka, commencing the first Tuesday in January and July. [See section 2, chapter 27, General Statutes of 1868.]

FEDERAL COURTS.

UNITED STATES DISTRICT COURT.

Judge—Hon. Mark W. Delahay.

Clerk—A. S. Thomas.

Marshal—D. W. Houston.

Attorney—A. H. Horton.

Assistant Attorney—A. L. Williams.

Commissioner—Lewis Hanback.

The District Court of the United States for the district of Kansas convenes at Topeka on the second Monday in April and at Leavenworth on the second Monday in October.

UNITED STATES CIRCUIT COURT.

Judge of Circuit Court and Presiding Judge of the Eighth Judicial District—Hon. John F. Dillon.

Associate Judge—Hon. Mark W. Delahay.

Clerk—A. S. Thomas.

The United States Circuit Court will convene at Topeka on the fourth Monday in November, and at Leavenworth on the first Monday in June.

KANSAS STATE GOVERNMENT.

The act admitting Kansas into the Union as a State was approved by the United States Senate January 29, 1861.

Elections are held on the Tuesday following the first Monday in November.

The Governor, Secretary, Treasurer, Auditor, Attorney General, Superintendent of Public Instruction, and State Senators are elected for the term of two years. The mem-

bers of the House of Representatives are elected annually. The State Printer is elected for two years by a joint ballot of the Legislature, and the Superintendent of Insurance is appointed by the Governor.

STATE OFFICERS.

Governor—James M. Harvey.
Lieutenant Governor—P. P. Elder.
Secretary of State—W. H. Smallwood.
Treasurer—J. E. Hays.
Auditor—A. Thoman.
Attorney General—A. L. Williams.
Adjutant General—David Whittaker.
Superintendent of Public Instruction—H. D. McCarty.
Public Printer—S. S. Prouty.
Superintendent of Insurance—W. C. Webb.
Librarian—D. Dickinson.

BANKS.

THE CAPITOL BANK OF TOPEKA

Was organized and went into operation in September, 1871.

Its officers are: President, J. D. Knox; Vice President, N. C. McFarland; Cashier, A. Stutson; Teller, Will S. Norton.

This bank has done a very prosperous business, and is growing upon the confidence of the community. Its capital is $200,000—twenty-five per cent. of which has been paid in. The deposits have already reached at the highest point the encouraging figures of $139,000. Its location is No. 202 Kansas avenue. [See advertisement on cover.]

CITIZENS' BANK.

The Citizens' Bank of North Topeka, commenced business on the fifteenth day of October, 1872, with a capital of $ 100,000.

The following are the officers and directors: N. Maxwell, President; P. C. Lyman, Vice President; J. R. Swallow, Cashier; B. F. Kistler, C. J. Lovejoy, B. F. Van Horn,

T. J. Anderson offers superior advantages to parties going East over the K. P.

N. Maxwell, P. C. Lyman, J. R. Swallow and A. P. Havens, Directors. (See advertisement, page 1.)

KANSAS VALLEY NATIONAL BANK OF TOPEKA.

The above bank was organized July 30, 1866, and its charter granted under said organization by the Comptroller of the Currency, August 23, 1866. It was opened for the transaction of business in Ritchie's block, October 8, 1866, with Daniel M. Adams as President, which position he holds at the present time. George D. Farr was its first Cashier, which position he resigned May 8, 1868, and was succeeded by Charles N. Rix, the present Cashier.

Much credit is due the officers of this bank for the very judicious and eminently successful management of the bank, as its business from its inception has been strictly legitimate in all its branches, and has steadily increased until it is second to but few banks in the State in business capacity and reputation, and its dividends have never been less than twenty per cent. net per annum. Its location is on the corner of Kansas and Sixth avenues, ~~east~~ west side, and strangers visiting the city will find it convenient, its officers accommodating, and a good fire-proof vault for safe keeping of special deposits and valuables, and the additional security of a night-watchman. (See advertisement.)

(Sept. 94) ✓

TOPEKA NATIONAL BANK.

This institution is the outgrowth of the old banking-house of F. W. Giles & Co., and which was in turn the outgrowth of the house of F. W. Giles, private banker, who transacted the first bankiug business in Topeka, in the month of May, 1864. Mr. Giles was joined in business by Colonel Charles W. Jewell, in March, 1866. The house of F. W. Giles & Co., thus formed, continuing in business until succeeded by the Topeka National Bank, which commenced business on the first of April last.

In exemption from losses usually incident to the banking business, the parent house was fortunate to a remarkable degree, through its six years of business life, and never failed of a constantly increasing business, notwithstanding the numerous rival institutions that have grown up and around it.

With the increased facilities to business, incident to the national organization, the support of a directory thoroughly identified with the business interests of Topeka, and the

The Best Through Baggage System in the World is by the Kansas Pacific.

long familiarity of its officers with the solid men of Kansas, the Topeka National Bank has promise of a future brilliancy second to that of no other bank in the State. [See card on cover.]

TOPEKA BANK AND SAVINGS INSTITUTION.

This banking institution was incorporated, organized and commenced business on the first day of January, A. D. 1869, with a capital stock of $150,000, and a paid up capital of $37,500, and an individual liability of $300,000. On the first day of January, 1870, the paid up capital was increased to $45,000. During the year 1871 the paid up capital was increased to $60,000, and the capital stock was increased to $160,000. On the first day of January, 1872, the paid up capital was increased to $80,000. At this writing—November 1, 1872—the paid up capital is $160,000. The stockholders are among the wealthiest and best business men of the city.

Since the first day of January, 1871, the bank has been under the following management: President, Jacob Smith; Vice President, George W. Veale; Secretary and Cashier, John R. Mulvane; Assistant Cashier, Byron Roberts.

The above is a brief history of one of the best banking institutions of our growing and prosperous city. Keeping pace with the demands of business, the paid up capital has constantly been increased, until it has the largest paid up capital of any bank in the State. The unparalleled success of this banking house for the past two years reflects credit upon its management and deservedly raises it high in public favor. With daily deposits of $250,000, and a rapidly increasing business, with less than four years of an existence, it presents a financial success equaled by few and excelled by none. (See card on cover.)

THE SHAWNEE COUNTY BANK.

This bank was organized in June last, and on the first day of July opened for business in their temporary office, corner Fifth street and Kansas avenue. W. D. Terry, who is very widely known as a man of means and excellent business foresight, was chosen President, and Benjamin Haywood, formerly of Comstock & Haywood, of St. Louis, and for the last four years a resident and successful merchant of Topeka, was elected Vice President. The Cashier, G. F. Parmelee, is an experienced officer, having been in the banking business a greater part of the time since ~~1867~~ 1857, and prob-

The Kansas Pacific is the Only Route to Denver. Baggage Checked Through.

Pullman Sleeping Car Office at the Union Depot, North Topeka. T. J. A., agent.

ably understands what is requisite to make a bank popular and successful. Mr. W. J. Stagg, who, for the last four years, has been the "Publican" of Shawnee county, is very widely and favorably known,, and, as Assistant Cashier, can receive money on deposit as gracefully as for taxes.

This institution has already a high standing, and ranks among the most reliable banks in the State. The men connected with the bank believe fully in the great future of Topeka, and are enterprising, driving business men, as is shown by their new office on the corner of Sixth and Kansas avenues. The Board of Directors are: Orrin T. Welch, (Mayor), T. L. King, B. Haywood, W. D. Terry and Geo. F. Parmelee; J. G. Searle, Notary, and D. C. Metsker, Attorney. (See advertisement on cover.)

CHURCHES.

FIRST BAPTIST CHURCH.

On the first day of March, 1857, Jesse Stone, Joseph C. Miller, Sarah E. Miller, Christopher Fitzgerald, Charles A. Bliss and William Jordan, of Topeka, met together, and organized themselves into a regular Baptist Church, to be known as the "First Baptist Church of Topeka."

They had occasional preaching by Rev. Mr. Fish until June, 1859, at which time Rev. C. C. Hutchinson became their pastor, and continued until 1862, being supported partly by the Home Mission Board. Up to this time they were without any place of worship. In 1862 they completed a small hall over Mr. Miller's store, which they occupied until January, 1870, when they entered their new house of worship.

In 1862, Rev. Mr. Alward became their pastor, and continued with them until 1866. In December, 1866, the church called Rev. Dr. Isaac Sawyer to the pastorate, who remained until June, 1868. From this date the church was without a pastor until October, 1869, at which time the Rev. H. P. Fitch, formerly of Port Burwell, Canada, became their pastor and remained one year, when he resigned his charge, and

returned to his former pastorate. The church was again without a settled pastor, though at no time without a regular supply. On April 1, 1871, Rev. E. O. Taylor, of Chicago, became the pastor of the church, and from that time to the present has labored very acceptably to the church, and we doubt not to the Master. Under his administration the church has increased one hundred. From six members at the organization, the church has increased to two hundred and thirty.

The whole number, from first to last, has been about three hundred and fifty. Chapel, corner of Ninth and Jackson streets. Pastor's residence, corner of Ninth and Monroe streets.

SECOND BAPTIST, (Colored),

Is located on the north side of Tenth avenue, between Madison and Jefferson streets. (History not furnished.)

BAPTIST CHURCH, (of North Topeka.)

This church is located on the northeast corner of Harrison and Laurent streets. (History not furnished.)

CHURCH OF THE ASSUMPTION, (Catholic.)

This church, situated on the corner of Jackson street and Eighth avenue, was commenced by Rev. Jas. H. Defouri, in August, 1862. On Christmas day, of the same year, service was held in it for the first time. It was solemnly dedicated to God by Rt. Rev. J. B. Miege, under the title of Church of the Assumption, on the 16th of August. 1863.

In 1865 Father Defouri was sent to Europe on business connected with the diocese of Kansas, and services were held during his absence by Rev. Elmira Fourmont. On his return, July 27, 1866, he resumed his charge, having for asssistant, Rev. Evgene Bononcini. In the meantime, F. Defouri opened the Theological Seminary on the first of September, 1866, and there young men are trained up in all the courses, from the young commencer to the highest branches of philosophy and theology.

In July, 1868, F. Bononcini was removed to Fort Scott, and Rev. Felix Swembergh acted as assistant. In July, 1869, Rev. Sebastian Favre assumed the chairs of philosophy and divinity; and thus this institution has flourished under the very shadow of the church, and is one of our Topeka

The KANSAS PACIFIC is the most Direct Road to San Francisco and Pacific Coast.

For a genuine Buffalo Hunt, take the K. P. Consult T. J. Anderson, Topeka.

institutions. We heard that the Theological Seminary was to be removed to Leavenworth, on account of being cramped in the growing city. Should F. Defouri obtain a few acres of land adjoining the city, he would build there the Seminary. FF. Defouri and Favre are assisted by a staff of competent teachers.

FIRST CONGREGATIONAL.

Corner Seventh and Harrison streets, Rev. L. Blakesley, pastor.

On October 14, 1855, nine persons met in a small cabin to consult in reference to the formation of an Anti-Slavery Congregational Church. The organization proper was effected in "Old Constitution Hall," July 14, 1856. Rev. L. Bodwell preached the first sermon, as stated supply, October 26, 1856, and continued to minister to the church and people until the spring of 1860, at which time he resigned. In October, 1860, the church called Rev. P. McVicar. In May, 1861, he was ordained as pastor of the church, and continued in that relation until July, 1866. Rev. L. Bodwell was again invited as pastor in the fall of 1866, and labored as such until the summer of 1869, at which time Rev. J. G. Merrill was invited to become the pastor of the church. After filling that position for one year, he was appointed to the Superintendency of Home Missions for the State, and was succeeded in October, 1870, by Rev. L. Blakesley, the present pastor. The church edifice was commenced in the fall of 1857, and dedicated January 1, 1861. In January, 1860, the membership of the church was *twenty-seven*; it now numbers two hundred and twenty-five. The trustees of the church are Dr. E. Tefft, W. E. Bowker and E. H. Blake. The deacons are F. L. Sexton and A. B Perine. Clerk, James F. Griffin.

SECOND CONGREGATIONAL, (Colored),

Is situated on Kansas avenue, between Seventh street and Eighth avenue, and is presided over by Rev. Hardy Mobley. The church was organized on the twenty-second day of March, 1863, and was incorporated July 16, 1866. The trustees for the present year are: Emery Kirk, C. Solomon and J. Waddle.

FIRST CONGREGATIONAL, (North Topeka),

Was organized in June, 1869, Rev. T. W. Jones, pastor. The

E. WEINBERGER,

Restaurant and Bakery

Keeps always on hand a fine selection of

CANDIES, FRUITS, PIES, CAKES, &c.,

OYSTERS GOT UP IN EVERY STYLE, IN SEASON.
MEALS SERVED AT ALL HOURS.

West of McMeekin House, NORTH TOPEKA, KAN.

F. POPPENDICK'S

Restaurant & Saloon

105 SIXTH AVENUE,

Opposite P. O., TOPEKA, KANSAS.

The BEST LAGER BEER and the Choicest Brands of Wines, Liquors and Cigars kept always on hand.

The HOWE Sewing Machine.

The latest and best production of ELIAS HOWE, Jr.

This Machine received the only Premium offered by the Kansas State Board of Agriculture, at the State Fair held at Topeka, Kansas, September, 1872.

☞ Beauty and Excellence of Stitch—Strength, Firmness and Durability of Seam—Economy of Thread—Attachments and wide range of application to purposes and materials, make this Machine the GRANDEST TRIUMPH of Inventive Genius.

MASON & WRIGHT, Agents,
155 Kansas Avenue, Topeka, Kan.

THOMAS ARCHER,

ATTORNEY at LAW

AND COLLECTING AGENT,

Office over 187 Kansas Ave.,

TOPEKA, KANSAS.

Tefft House.

This House is Elegantly Furnished, and contains 150 Rooms.

E. A. SMITH & CO.

PROPRIETORS,

TOPEKA, - - - - KANSAS.

THE MOST CENTRALLY LOCATED HOUSE IN THE CITY, CONVENIENT TO ALL BUSINESS HOUSES. AND STATE AND PUBLIC OFFICES.

SILAS RAIN **ELLA R. CRANE.**

Sixth Avenue Livery Stable.

Bet. Jackson and Van Buren Streets.

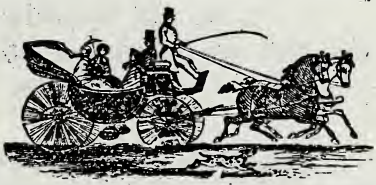

S. RAIN & CO., Proprietors,

TOPEKA, KANSAS.

ALWAYS ON HAND, RELIABLE

Riding and Driving Horses, Carriages, Buggies and Phætons.

Special care taken with Boarding Horses. Carriages or Hacks furnished with careful drivers when ordered.

church is located on the northeast corner of Jackson and Laurent streets. (History not furnished.)

CHRISTIAN CHURCH.

This society worships in Elliott's Hall, over 209 Kansas avenue. They have at present no regular minister.

EPISCOPAL (PROTESTANT.)

GRACE CHURCH.—The mission to Topeka was begun by Rev. Charles Calloway in the year 1857.

The parish was organized with about twelve communicants in 1860. Rev N. O. Preston had charge of the church for three years previous to 1864, during which time the church edifice was built and so far completed as to be open for divine service Rev. J N. Lee was rector of the church from June, 1865, to June, 1869, when he resigned, and the Rev. Charles Stewart was called to succeed him. Mr. Stewart's connection with the parish terminated in March, 1871. For seven months the church was without a settled rector, although services were kept up by Rev. D. O. Kellogg, of Lawrence, who officiated with great acceptance.

In the fall of 1871, Rev. John Bakewell, of Atchison, was called to the rectorship, and is now in charge of the church. The church, a neat stone building, accommodating about three hundred worshippers, has been finished, except the tower, and neatly fenced and improved. It is located on the southwest corner of Seventh and Jackson streets.

LUTHERAN, (ENGLISH.)

Located on Topeka avenue, between Fifth street and Sixth avenue. Was organized April 7, 1867. Rev. B. F. Alleman, Pastor.

LUTHERAN CHURCH, (SWEDE.)

Situated on the west side Tyler street, near Third street. (No history furnished.)

M. E. CHURCH.

The first society of the M. E. Church in Topeka, was organized March 31, 1855, with A. Still for presiding elder; J. S. Griffing, pastor in charge; J. Case, class leader; H. H. Wentworth, Sunday School superintendent.

1856—A. Still, presiding elder; G. W. Piper, pastor.

1857—A. Still, presiding elder; B. C. Dennis, pastor.

Alexis, The Grand Duke, went East over the K. P. Go thou and do likewise.

The K. P. is the Best and Quickest Route East. T. J. ANDERSON, agent, Topeka.

1858—A. Still, presiding elder; J. Y. Holliday, pastor.

1859—Joseph Denison, presiding elder; Ira Blackford, pastor.

1860—Joseph Denison, presiding elder; Ira Blackford, pastor. Church building commenced.

1861—J. Shaw, presiding elder; John Paulson, pastor.

1862—W. R. Davis, presiding elder; John Paulson, pastor.

1863—Strange Brooks, presiding elder; Thomas A. Parker, pastor.

1864—H. D. Fisher, presiding elder; Thomas A. Parker, pastor.

1865—H. D. Fisher, presiding elder; John D. Knox, pastor.

1866—H. D. Fisher, presiding elder; John D. Knox, pastor.

1867—H. D. Fisher, presiding elder; John D. Knox, pastor. Church steeple finished, clock put in, and church generally improved.

1868—W. R. Davis, presiding elder; T. J. Leak, pastor.

1869—W. R. Davis, presiding elder; T. J. Leak, paster.

1870—W. R. Davis, presiding elder; T. J. Leak, pastor. Church building enlanged and gallery put in.

1871—W. R. Davis, presiding elder; D. P. Mitchell, pastor.

1872—J. Boynton, presiding elder; D. P. Mitchell, pastor; J. E. Rudisell, local preacher; R. D. Coldren, W. Curry, A. J. Ryan, A. Stutson, J. B. Durham, C. G. Howard, J. L. Shellabarger and G. M. Noble, trustees; W. D. Gossett, Sunday School superintendent.

M. E. CHURCH, (of North Topeka).

Rev. Charles J. Lovejoy, pastor. The church is located on Van Buren street between Norris and Laurent streets. (History not furnished.)

M. E. CHURCH, (Colored,)

Situated on Madison street between First avenue and Second street. Rev. W. Wells, pastor. (History not furnished.

M. E. CHURCH, (German.)

This society have just completed the erection of a neat brick church on Jackson street between Fifth st and Sixth avenue.

FIRST PRESBYTERIAN CHURCH.

The First Presbyterian Church of Topeka, on Eighth avenue east, near Kansas avenue, occupies a central location, and is in a flourishing condition. The stone chapel, 35x50 feet, stands upon the rear of the lots owned by the church. It was dedicated in July, 1869.

Last year the congregation raised for its current expenses and for religious and benevolent purposes, the sum of $2,700. The salary of the pastor is $2,000 per annum. The number of members received into the church during the last year was 150. The present number of communicants is 300. The necessities of the congregation imperatively require a larger house of worship, and it is the design to erect a commodious church on the site of the present chapel.

The church has connected with it a large and prosperous Sabbath School, which is steadily increasing in numbers and interest.

The officers of the church are as follows: Rev. F. S. McCabe, pastor; D. W. Stormont, John Brier, N. C. McFarland, D. Shellabarger, A. S. Sherwood and J. C. Adams, board of elders; W. H. Butterfield, D. C. Metsker, George Merrill and A. M. Callahan, board of deacons; William Tweeddale and George Dick, board of trustees; Bradford Miller, treasurer.

SPIRITUALISTS.

This society is built upon positive philosophy and ignore all speculative Theology, not sustained by well attested facts. Its mottoes are "Growth," "Progression" *ad infinitum*, "Nature," "Science," "Human Immortality;" "Love and Good Will to All," and that no man can escape the consequences of his own actions.

The society was first organized in 1867, with but a handful of believers in the harmonial philosophy, and were not able consequently to sustain lecturers constantly until the next year, when Mrs. H. T Thomas, a very talented inspirational speaker, was engaged, under whose ministrations the society grew rapidly in numbers and influence, and took a prominent position among the religious societies of the city. The society, under the munificence of Dr. F. L. Crane, its president, owns a good parsonage property, which is controlled by their respective speakers.

T. J. Anderson offers superior advantages to parties going East over the K. P.

The Best Through Baggage System in the World is by the Kansas Pacific.

Some year and a half ago, Mrs. Thomas, in great peace and blessed triumph, passed on to the higher life, and the society next employed Rev. T. B. Taylor, A. M., M. D., who has lectured for them with increasing acceptability and success, and has been employed a second year on a good salary. Dr. Taylor was for many years a leading and successful clergyman in the Methodist Church, but becoming convinced of the absolute truth of the spiritual philosophy, is now an earnest advocate of the principles of the "new religion" The society is now large and influential, there being amongst its members many of the best business men in the city.

Constitution Hall, on Kansas avenue, between Fourth and Fifth streets, is occupied by the society at present, where at 10:30 A. M., the Children's Progressive Lyceum meets, a weekly paper, the *Lyceum Journal*, is read, a large Bible class conducted, short speeches made, etc.. W. F. Peck is conductor of the Lyceum, Miss Bailey, guardian, Miss Datie Taylor, organist.

The regular public lectures are delivered at 7:30 P. M., and several circles for spiritual manifestations are held at private houses during the winter evenings. An excellent choir and orchestra furnish music for the regular meetings. The society hope to build a beautiful spiritual temple at no distant date.

Dr. F. L. Crane, President; Prof. C. H. Haines, Vice President; John Y. Byron, Treasurer; Wm. F. Peck, Secretary; T. B. Taylor, A. M., M. D., Lecturer.

UNITED BRETHREN CHURCH.

This church is located on the corner of Van Buren and Fourteenth streets, Rev. Loren G. Cowdry, pastor. It was organized July, 1869, with eight members. In the fall of the same year they commenced the erection of the church building, 30x45 feet, which was completed the following summer. There are now on the roll eighty members. Friends visiting the city are cordially invited to attend.

UNITED PRESBYTERIAN.

This church, just completed, is located on the corner of Eighth and Topeka ave. (No history furnished.)

UNITARIAN SOCIETY.

The First Unitarian Society was temporarily organized in August, 1871, articles of association adopted, minister

called and officers elected the following November. It has now a virtual membership of 150 persons. The Sunday School, which was organized simultaneously with the society, had, at the close of the first year, nearly seventy-five pupils, under the instruction of an efficient corps of teachers, with Mrs. A. P. Wilder, superintendent, Mrs. E. S. Robinson, assistant superintendent, and Mrs. C. Reed, librarian, secretary and treasurer.

The officers of the society are: Rev. Geo. Patton, minister; C. Reed, H. Bartling, R. H. C. Searle, Mrs. A. P. Wilder and E. S. Robinson, board of trustees; A. P. Wilder, secretary and treasurer. Place of worship, Unitarian Hall, Kansas avenue, near the cornor of Eighth avenue.

EDUCATIONAL.

PUBLIC SCHOOLS OF THE CITY OF TOPEKA. 1872.

MEMBERS OF THE BOARD OF EDUCATION.

First Ward—Charles W. Parks and J. P. Bauer.
Second Ward—S. D. Macdonald and W. P. Douthitt.
Third Ward—P. I. Bonebrake and A. S. Sherwood.
Fourth Ward—W. H. Butterfield and G. F. Merriam.

OFFICERS OF BOARD.

W. P. Douthitt, President; R. H. C. Searle, Clerk; P. I. Bonebrake, Treasurer; W. H. Butterfield, Superintendent.

WASHBURNE HIGH SCHOOL.

L. A. Thomas, Principal; Mrs. Naomi Joy, first and third grades.

LINCOLN SCHOOL.

Mrs. E. S. Robinson, Principal, Miss Mary E. Holliday, Assistant; Miss R. Wheat, sixth grade; Miss Kate Putnam, fifth grade; Miss Maggie Nesbaum, fourth grade; Miss M. Albright, third grade; Miss Julia Brier, second grade; Miss Agnes Ames, first grade.

HARRISON STREET SCHOOL.

Miss Mattie Wisenbaugh, Principal; Miss Lizzie Bar-

The Kansas Pacific is the Only Route to Denver. Baggage Checked Through.

Pullman Sleeping Car Office at the Union Depot, North Topeka. T. J. A., agent.

tholomew, fifth grade; Mrs. Alice Deming, fourth grade; Miss Jennie Cleland, third grade; Miss Florence Adams, second grade; Mrs. M. C. Price, first grade.

FIRSE WARD SCHOOL.

John Smith, Principal; Miss Mary E. Castle, third and fourth grades; Miss Helen C. Castle, first and second grades.

MONROE STREET SCHOOL.

L. H. Abbott, Principal; Miss A. C. Abbott, first and second grades.

THIRTEENTH STREET SCHOOL.

Mrs. Molly Coldren, first and second grades.

GERMAN.

Prof. Reutschler.

COLLEGE OF THE SISTERS OF BETHANY.

(Formerly the Episcopal Female Seminary.)

This institution, hitherto known as the Episcopal Female Seminary, having outgrown its old accommodations, a new building, in some degree commensurate with its necessities, was begun in 1870, and is to be completed for the use of the institution the present year—1872–3.

The Seminary was founded by Rev. Charles Calloway, previous to the war. It was first opened for pupils in 1860, by Rev. N. O. Preston. After a temporary cessation near the close of the war, Rev. J. N. Lee reopened the school in 1865, with seventeen pupils. The last year, notwithstanding the hard times, it has enrolled over 100 pupils, thirty-five of whom were boarders, with a corps of ten instructors.

In transferring the institution to the new building, the trustees have changed the name and, to some extent, the statutes of the institution, which will henceforth be known as the College of the Sisters of Bethany. The name is designed to be suggestive of the pleasing associations of the home of Bethany.

The curriculum is ample, comparing favorably in this respect with the best institutions, east or west. The year begins about the twentieth of September and closes about the middle of June, thus leaving pupils free during the long and oppressive heated term of this climate. It is divided into

three nearly equal sessions. The new and elegant building, which is the admiration of all, the spacious grounds of twenty acres, a large gymnasium, the full corps of instructors, the tender and home-like care and watchful oversight bestowed on its pupils, its excellent accommodations and appliances, the special attention given to pupils in music and art studies, the great beauty of the situation—overlooking Topeka and the exquisite valley of the Kaw—and lastly the exceeding reasonableness of the charges, will be likely to render this a popular resort of those throughout the west who desire to secure for their children a thorough, careful and finished education.

Rt. Rev. Thos. H. Vail, D. D., Rresident *ex officio*; Rev. J. N. Lee, A. M., President Associate; Mrs. P. S. Baldwin, Mother Superintendent, with seven assistant teachers. (See advertisement for terms of tuition, etc.

WASHBURN COLLEGE.

Washburn College was incorporated February, 1865. It is called Washburn College in memory of Hon. Ichabod Washburn, of Worcester, Massachusetts, who donated $25,000 to the endowment fund of the institution. The permanent site lies one mile southwest of the city. The college is designed to educate both sexes. It is under the auspices of Congregational churches, but like Yale, Brown and Princeton, is wholly unsectarian. Its object is to give the broadest and best culture.

Faculty—Rev. Peter McVicar, M. A., D. D., President and Professor of Mental and Moral Philosophy; John B. Dunbar, M. A., Professor of Greek and Latin; George C. Merrill, M. A., Professor of Mathematics and Natural Philosophy; Miss Ella M. Liggett, Principal of Ladies' Department; M. A. Pond, Instructor in Penmanship and Commercial Science; Henry Worrall, Instructor in perspective Drawing and Painting; Rev. Linus Blakesley, Instructor in Vocal Music; Miss A. W. Ekin, Instructor in Instrumental Music; John B. Dunbar, Librarian.

The KANSAS PACIFIC is the most Direct Road to San Francisco and Pacific Coast.

For a genuine Buffalo Hunt, take the K. P. Consult T. J. Anderson, Topeka.

INCORPORATED COMPANIES.

THE COMMONWEALTH,

Established May 1, 1869, by Prouty & Davis. In December, 1871, the Commonwealth Printing Company was formed, with S. S. Prouty as President, S. D. Macdonald, Secretary, and F. L. Crane, Treasurer.

At present the officers of the company are as follows: S. S. Prouty, President and General Manager; Henry King, Secretary and Editor; H. S. Beman, Auditor; G. W. Veales, Treasurer.

The capital stock of the company is $50,000. The material in the office cost $45,000. It has six steam presses and the most complete book and job printing establishment in the West. The Commonwealth is the official paper of the State. The President of the company, S. S. Prouty. is State Printer.

THE KING WROUGHT IRON BRIDGE MANUFACTORY AND IRON WORKS OF TOPEKA,

Is a recent but most important acquisition to the manufacturing interests of our growing city, and is a monument to the public spirit of our citizens. The company was organized in December, 1870, and commenced the manufacture of bridges at their shops, located at the city of Iola, Kansas, on the first day of August, 1871. After operating about a year, their business increased so rapidly that it became absolutely necessary to largely increase the working capacity of their establishment in order to enable them to fill their rapidly accumulating orders. The transportation facilities at Iola being somewhat limited,—there being but one road through the city,—the committee began to look about them for such a location as might furnish ample shipping means and competing freights, and after canvassing several points, Topeka was selected. The result is that we have secured the largest bridge works in the United States, and have demonstrated that such establishments can be carried on to a successful result in our midst.

The company reorganized under the above name on the ninth day of July, 1872, with a paid up capital stock of $500,000. with the legal privilege of increasing to

$1,000,000, and having for its stockholders Zenas King, of Cleveland, Ohio; Asa Richardson, of Lawrence, Kansas; Mills & Smith, Isaac T. Lockwood, W. D. Terry, Jonathan Pickard, Benjamin Haywood, George F. Parmelee, Alfred Ennis and others—the latter gentleman being the attorney for the company.

They secured about eight acres of land near the south side of the Kansas river, and commenced erecting their works, which are rapidly progressing, and will soon be completed. The dimensions of the building are as follows: Length of front,—about 250 feet of which will be two stories—450 feet; depth, 80 feet, with a tower in front projecting 20 feet and 96 feet high. The wing is 125 feet wide by 300 deep, and is to be covered with a self-supporting truss roof. The building has a frontage of 450 feet, with an extreme depth of 400 feet, and is built of stone and brick. The superficial area of the shops will be a little over three acres, and they will employ from 200 to 1,000 hands.

The card of the company, on the inside of the cover, will furnish all necessary information as to the names of the officers and the articles to be manufactured. An examination of the works will well repay strangers.

HOME INSURANCE COMPANY OF TOPEKA.

This company was organized February 28, 1868, with an authorized capital of $150,000, ten per cent. of which was paid up in cash. Subsequently, on April 14th, 1869, the authorized capital was increased to $300,000.

On the first of March, 1871, the Legislature of this State, by an act approved that date, established an Insurance Department, to be under the control of an officer styled the Superintendent of Insurance. By this act, all insurance companies doing business in this State were required to have a paid up capital of at least $100,000. The directors of the Home decided to comply with the provisions of the law, and at once proceeded to raise its cash capital to the required amount, by assessing its stock forty per cent., by this means giving them a paid up capital of $150,000. This capital was invested in first-class securities, and at a good rate of interest. On the first of November, 1871, the company made application for permission to transact business under the new law, and after a thorough examination at the hands of the Insurance Superintendent, was authorized to transact business under said law from that date.

Alexis, The Grand Duke, went East over the K. P. Go thou and do likewise.

The K. P. is the Best and Quickest Route East. T. J. ANDERSON, agent, Topeka.

The officers of the company are as follows: Hon. A. Thoman, President; C. Nahrung, Esq., Vice President; Hon. Jas. M. Spencer, Secretary; Ed. Pape, Esq., Treasurer; Hon. J. L. Philbrick, General Agent.

TOPEKA ~~BANK~~ Building AND SAVINGS ASSOCIATION.

This association was organized on the eighteenth day of May, 1869, with a capital stock of $200,000, divided into 400 shares of $5,000 each.

Officers—A. Thoman, President; A. J. Huntoon, Vice President; E. Pape, Treasurer; C. Kriepe, Secretary; Lewis Hanback, Conveyancer.

The Association meets on the first Monday of every month at 8 o'clock P. M., at the office of Williams & Hanback, 141 Kansas avenue.

CITIZENS' BUILDING AND SAVINGS ASSOCIATION OF TOPEKA,

Incorporated under the laws of the State of Kansas, capital stock $200,000, divided into 400 shares of $500 each.

Officers—Orrin T. Welch, President; John Guthrie, Vice President; F. W. Giles, Treasurer; B. J. Ricker, Secretary and Attorney.

TOPEKA GAS LIGHT COMPANY,

Incorporated under the laws of the State, December 2, 1868.

Officers and Directors—C. K. Holliday, President; F. W. Giles, Vice President; C. W. Jewel, Treasurer; J. T. Clark, Secretary; C. K. Holliday, F. W. Giles, C. W. Jewel, J. T. Clark, D. L. Lakin, E. P. Kellam, and S. K. Laken.

THE KANSAS MAGAZINE,

A monthly literary publication, commenced January 1, 1872; Kansas Magazine Company, publishers; Henry King, editor; James W. Steele, assistant editor and business manager.

Officers of the Publishing Company—Thomas A. Osborn, Leavenworth, President; John Guthrie, Topeka, Vice President; F. W. Giles, Topeka, Treasurer; Henry King, Topeka, Secretary; Thomas A. Osborn, John Guthrie, W. H. Smallwood, S. S. Prouty, John A. Martin, D. W. Wilder, C. W. Babcock, Henry King and M. W. Reynolds, Directors.

UNION HOTEL COMPANY,

Was incorporated April 26, 1871, for the purpose of erecting a union hotel and depot in North Topeka. The hotel, which is a four story brick building, 45x140 feet, contains 80 rooms, and is leased for a term of years to H. D. McMeekin & Son. The officers of the company for the present year are:

Daniel M. Adams, President; Robert H. Waterman, Secretary; John A. Moss, Treasurer; D. M. Adams, Charles N. Rix, Robert Waterman, E. W. Baker, John A. Moss, G. C. Clemens and Earnest Weinberger, Board of Directors.

KANSAS STAATS ZEITUNG PRINTING COMPANY,

Was organized and incorporated June, 1872. A. Thoman, President; C. Krieper, Secretary and Treasurer; C. Krieper and W. A. Bourgard, Business Managers.

LAWRENCE & TOPEKA COAL COMPANY,

Was incorporated April, 1872, with the following officers and directors:

R. B. Gemmell, Lawrence, President; H. Bartling, Topeka, Vice President; Edwin Scott, Topeka, Secretary; A. Stutson, Topeka, Treasurer; A. Stutson, R. B. Gemmell, John R. Campbell, C. W. Adams, Edwin Scott, H. Bartling, H. R. Rowley, J. M. Billingsley and John A. Gray, Directors.

NEWSPAPERS AND PERIODICALS.

THE KANSAS COMMONWEALTH.

Daily and weekly, published by the Commonwealth Printing Company, 125 and 127 Kansas avenue. (For particulars see Incorporated Companies.)

THE CAPITAL CITY NEWS.

Published every evening (Sundays excepted) by the "News Co-operative Association; J. G. Waters, Editor; L. H. Hascall, Business Manager; W. H. Johnson, Secretary; James W. Fox, Treasurer; office in Record building, over the postoffice.

T. J. Anderson offers superior advantages to parties going East over the K. P.

The Best Through Baggage System in the World is by the Kansas Pacific.

THE KANSAS STATE RECORD.

Published weekly, by Macdonald & Baker, office 104 Sixth avenue east, over the postoffice.

THE NORTH TOPEKA TIMES.

Issued weekly, by Carey & Admire, publishers, Railroad avenue, North Topeka.

KANSAS STAATS ZEITUNG.

German, weekly, published by the Kansas Staats Zeitung Printing Company; office over 104 Sixth avenue.

KANSAS MAGAZINE.

Published monthly by the Kansas Magazine Company; office in Commonwealth building. (For particulars see Incorporated Companies.)

KANSAS EDUCATIONAL JOURNAL.

The organ of the State Teachers Association; published monthly by John A. Banfield, at the office of Fitch & Rice; 194 Kansas avenue.

KANSAS MONTHLY SOUVENIR.

A literary journal, beautifully illustrated; published monthly by Fitch & Rice; office 194 Kansas avenue.

THE KANSAS EVANGEL.

A religious paper, published by F. B. Colver, on the first of every month, Revs. E. O. Taylor and T. W. Greene, editors.

THE UNITARIAN.

A religious paper, published monthly, by the First Unitarian Society, Rev. G. W. Patten, editor; printed by Fitch & Rice, 194 Kansas avenue.

THE KANSAS ADVERTISER.

Published monthly by Ennis, Piercy & Co., real estate agents, 243 Kansas avenue; devoted to the interests of the publishers.

THE REAL ESTATE PUBLISHER,

A pamphlet journal devoted to the interests of the State and the publishers; is issued quarterly by Wilcox, Adams & Co., real estate agents, 209 Kansas avenue.

The Kansas Pacific is the Only Route to Denver. Baggage Checked Through.

SECRET AND BENEVOLENT SOCIETIES.

(*Masonic.*)

TOPEKA LODGE NO. 17, A. F. & A. M.

Regular meetings each Wednesday, on or before the full moon and two week thereafter.

S. E. Sheldon, W.M; B. McKee, S.W.; ————, J.W.; A. W. Knowles, Sec'y.

ORIENT LODGE NO. 51, A. F & A. M.

Regular meetings on the second and fourth Fridays of each month.

B. J. Ricker, W.M.; S. K. Lakin, S. W.; George W. Stafford, J.W.; W. J. Stagg, Sec'y.

GOLDEN RULE LODGE NO. 90, A. F. & A. M.

Organized March 17, 1870. Regular meetings on the first Thursday of each month on or before the full moon, and every two weeks thereafter.

Samuel Dolman, W. M.; C. L. Heywood, S.W.; R. H. Waterman, J.W.; F. H. Parkhurst, Sec'y.

TOPEKA CHAPTER R. A. M.

Regular convocation on the first and third Mondays of each month.

C. C. Kellam, H P.; D. Brockway, K.; George C. Kenyon, S., J. Lee Knight, Sec'y.

TOPEKA COMMANDERY No. 5, K. T.

Regular convocation on the first and third Tuesdays of each month.

T. J. Anderson, E.C., W. H. Smallwood, Rec.

(*Odd Fellows.*)

GRAND LODGE OF KANSAS.

Was instituted June 2d, 1858. George N. Martin, Junction City, M.W.G.M.; L. J. Dallas, Ottawa, R.W.D.G.M.; Sydney Smith, Columbus, R.W.G.W.; Samuel F. Burdett, Leavenworth, R.W.G.S.; James S. Crow, R.W.G.T.; G. T. F.

Pullman Sleeping Car Office at the Union Depot, North Topeka. T. J. A., agent.

Speck, Wyandotte, Levi Empie, Burlingame, R.W.G. Rep. G. L.U.S.

GRAND ENCAMPMENT OF KANSAS.

F. P. Baker, Topeka, M.W.G.P.; J. M. Haworth, Olathe, M.E.G.H.P.; H. Larned, Lawrence, R.W.G.S.W.; L. H. Belton, Pomeroy, R.W.G.J.W.; S. F. Burdett, Leavenworth, R. W.G.S.; James S. Crow, Leavenworth, R.W.G.T.; B. J. F. Hanna, Salina, R.W.G. Rep. G.L.U.S.

SHAWNEE ENCAMPMENT NO. 3.

J. A. McLaughlin, C.P.; Henry G. Hood, H.P.; H. M. Knapp, S.H.; R. A. Randlett, J.W.; H. G. Souther, S.; Samuel Hall, Treas.; H. L. Isbell, D.D.G.P.

SHAWNEE LODGE NO. 1.

Was instituted July 19, 1866; meets every Tuesday evening at 7½ o'clock.

William Farran, N.G.; John G, Carter, V.G.; Hiram McArthur, R.S.; H. M. Knapp, P.S; Allen Holcraft, Treas.; R. A. Randlett, D.D.G.M.

TOPEKA LODGE NO. 40,

Organized December 30, 1868; meets every Wednesday evening.

John W. Griffith, N.G.; David Williams, V.G.; L. M. Crawford, R.S.; Joseph C. Miller, P.S.; Andrew Burkhard, Treas.; H. L. Isbell, D.D.G.M.

EUGENE LODGE NO. 79.

Organized September 15, 1871; meets every Tuesday evening in Barratt & Lukens' Hall, North Topeka.

J. H. Markham, N.G; Z. F. Riley, V.G.; J. A. Miller, R. S.; W. H, George, P. S.; J. H. Tincher, W.; J. A. Emerson, Treas.

(*Good Templars.*)

HOPE LODGE NO. 75.

Was organized November 6, 1867; meets every Thursday evening.

(*Sons of Temperance.*)

KANSAS STATE TEMPERANCE SOCIETY.

Was organized in 1860, and has held an annual meeting

for the election of officers, etc., until 1871, when it adjourned, subject to the call of the presiding officer.

TOPEKA DIVISION NO. 7.

Temporarily suspended. Adjourned subject to the call of the Worthy Chief.

(*Trades Unions.*)

TOPEKA TYPOGRAPHICAL UNION NO. 121.

Organized in 1869. Meets monthly at Constitution Hall, and has about thirty-five members.

Officers—L. H. Hascall, President; J. M. Margrave, Vice President; W. H. Johnson, Recording and Corresponding Secretary; F. B. Colver, Treasurer; Jas. Aiken, Financial Secretary; A. M. White, Sergeant-at-Arms.

CIGAR MAKERS' UNION.

The members of the Union in the city are governed by the Leavenworth society, and are under the jurisdiction of that Union.

Peter Miller, Corresponding Secretary, Topeka.

MEDICAL COLLEGES AND SOCIETIES.

KANSAS MEDICAL COLLEGE, OF TOPEKA.

Was organized under special charter of the State in the summer of 1871. The College will be opened with a full Board of Directors and Faculty on the fourth of October, 1871. The present Board of Directors are:

Erastus Tefft, President; Samuel M. Strickler, Vice President; D. W. Stormont, Secretary; Silas E. Sheldon, Treasurer; R. D. McDonald, Peter McVicar, H. Clarkson, Charles M. Eskridge and Rev. S. Blakesley, Directors.

Faculty—S. E. Sheldon, M. D., Treasurer, Professor of Theory and Practice of Medicine and Clinical Medicine; Erastus Tefft, M. D., President, Professor of Surgery and Clinical Surgery; D. W. Stormont, M. D., Secretary, Pro-

The KANSAS PACIFIC is the most Direct Road to San Francisco and Pacific Coast.

fessor of Diseases of Women and Children; A. Veser, M. D., Professor of Materia Medica and Therapeutics; L. Y. Grubbs, M. D., Professor of Descriptive and Surgical Anatomy; Robt. D. McDonald, M. D., Professor of Physiology and Microscopy; A. M. Wilder, M. D., Professor of Military and Clinical Surgery; R. R Brown, A. M., Professor of Chemistry and Toxicology; Eli Lewis, M. D., Professor of Obstetrics; N. T. S. Noble, M. D., Demonstrator of Anatomy; ————, Professor of Anatomy.

COLLEGE OF PHYSICIANS AND SURGEONS.

Daniel M. Adams, President; S. S. Prouty, Vice President; John Homer, M. D., Secretary; Wm. Curtis, Treasurer; C. K. Holliday, Rev. J. D. Knox and Rev. F. S. McCabe, D. D., Directors.

KANSAS STATE MEDICAL SOCIETY

Was organized under special charter, granted in 1859. Meets annually. The next meeting will be held at Fort Scott on the second Wednesday in April, 1872.

Officers—Dr. W. W. Cochrane, President; Dr. D. W. Stormont, Topeka, Secretary.

SHAWNEE COUNTY MEDICAL SOCIETY

Was organized August 4, 1876; meets quarterly at Topeka.

Dr. E. Tefft, President; Dr. D. W. Stormont, Secretary.

STATE HOMŒPATHIC SOCIETY

Was organized in 1868; meets annually. The next meeting will be held at Kansas City.

Present officers are—President, S. K. Huson, M. D., Lawrence; Vice President, J. J. Eddie, M. D, Leavenworth; Recording Secretary and Treasurer, J. Hensley, M. D., Lawrence; Corresponding Secretary, G. H. F. Johnson, M. D., Atchison.

ECLECTIC MEDICAL ASSOCIATION.

The Kansas State Eclectic Medical Association, chartered in February, 1872, meets annually at Topeka, Kansas, on the second Tuesday in February.

G. H. Field, M. D., President; A. M. Eidson, M. D., Secretary.

For a genuine Buffalo Hunt, take the K. P. Consult T. J. Anderson, Topeka.

SOCIETIES, LIBRARIES, ETC.

TOPEKA BOARD OF TRADE.

The objects of this Association are to advance the business interests of the city, by carefully prepared annual statements of the extent and character of its trade, public discussions as to the best means of extending it, the most judicious plan to be adopted to encourage manufacturing enterprises, and as a medium through which the public will can be expressed, in whatever will tend to our growth and prosperity.

The present officers are Orin T. Welch, President; Jacob Smith, Vice President; A. D. Craigue, Treasurer; S. D. Macdonald, Secretary.

TOPEKA FIRE DEPARTMENT.

Organized March 20, 1870; meets on the fourth Tuesday of every month.

Officers for 1872—Adrain Bodwell, President; M. Handley, Vice President; George W. Crane, Secretary; A. W. Knowles, Treasurer; G. O. Wilmarth, Chief Engineer; W. S. Knox, First Assistant Engineer; Ed. Bodwell, Foreman Engine Company; B. McKee, Foreman Hook and Ladder Company; Harry Checksfield, Engineer of Steamer.

TOPEKA MUSICAL UNION.

This society was organized January 16, 1869, for the mutual improvement of its members in the knowledge and practice of the musical art. A high standard of excellence has been sought for, and the music used has been of the very best, being mostly classic, and from the old masters. The progress made has been very marked, both in musical taste and the ability to master the difficulties in music of the highest order.

The society have given concerts which would reflect credit on any city or society, with full orchestral accompaniments and overtures, for the most part arranged by their Director.

Alexis, The Grand Duke, went East over the K. P. Go thou and do likewise.

The K. P. is the Best and Quickest Route East. T. J. ANDERSON, agent, Topeka.

The success of the society has been very great, and the present season opens with still brighter prospects.

At the organization the following were the officers: Dr. S. E. Martin, President; James M. Barringer, Secretary; Dr. M. F. Price, Musical Director; Mrs. Gov. Crawford, Pianist.

The present officers are—Rev. L. Blakesley, President; Will J. Stagg, Secretary and Treasurer; Dr. M. F. Price, Musical Director; Al. D. Battey, Assistant Director; Mrs. S. W. Stone, Pianist; Mrs. Geo. W. Crane, Assistant Pianist.

The rehersals are held in Old Constitution Hall, on Wednesday evening of each week.

TOPEKA TURNVEREIN.

Was organized February 10, 1867; meets on the first and third Tuesdays of every month in their hall over 149 Kansas avenue. This society also belongs to the great North American Turner-bund. The officers for the half year ending January, 1873, are:

George Tauber, President; John Lahmer, Vice President; T. Schmidt, Recording Secretary; E. Miller, Corresponding Seretary; A. Roemer, First Turnwart; Richard Roesler, Second Turnwart; George Gehring, Treasurer; F. Poppendick, Flag Bearer.

SHAWNEE COUNTY POMOLOGICAL SOCIETY.

President, A. V. Auter; Vice Presidents, G. Dudley and F. M. James; Secretary, Dr. J. Miller; Treasurer, Prof. Worrall; Traveling Agent, E. H. Saltonstall; Entomological Surgeon, W. E. Webb.

The society was formed for the increase of fruits and decrease of insects.

Especial attention is to be given to the study of the devious and dark ways of the curculio, grub-worm, etc. Premiums are offered for the best trap for the former and net for the latter. Especial attention is also devoted to the vexed question of whether we should bud from the root or the branch. With a full knowledge that the future success of the State depends greatly on the high breeding of its fruits, the society will work earnestly to promote the growth of full bloods. By a high character of fruit is intended that which shall be high on the tree and well ripened by the sun, but not high on the market. Meetings are held each week,

either at the office of the Surgeon or the residence of the President. Office of the former, 163 Kansas avenue; residence of the latter, Monroe street, between Fifth and Sixth.

A. C.

This society was organized during the fall of 1871, with seven members, as a mutual recreation dorcas sorosis society. As certain qualifications are required of new members its growth has not been very rapid, though they have now nearly twenty members in good standing. The officers are:

J. V. Wintrode, President; Martin F. Mack, Vice President; James B. Hayden, Treasurer; Samuel Radges, Secretary; B. Tippett, Ref.; Wm. Trapp, Fred. Hayden, Geo. Cox, Edward Moeser and Peter Miller, Directors.

THE ARVONIAN SOCIETY

Was organized last year, and has been carried forward by some of the pupils in the College of the Sisters of Bethany, with great zeal and success. All pupils of diligence and promise have access to its advantages upon election to membership.

WOMAN SUFFRAGE ASSOCIATION.

Organized in Topeka, in November, 1867, and will continue a working band until the women of the United States are enfranchised. The present officers are:

Mrs. Elizabeth Sain, President; Mrs. Col. Ritchie, Vice President; Mrs. Maola Blush, Secretary; Mrs. Byron, Treasurer; Mrs. McHale, Mrs. Wentworth, Mrs. Ashbaugh, Miss Ellen Morris and Mrs. Welch, Executive Committee; Rev. Mr. Starrett and wife, of Lawrence; Mrs. Irena Cook, of Junction City; Mrs. C. A. H. Nichols, of Wyandotte; Rev. D. H. Johnson, of Topeka; Mrs. J. Thomas, of Topeka; Mrs. D. Ogden, of Burlingame; Mrs. Carrie Winans, Topeka. State Central Committee.

ADAMS' LIBRARY ASSOCIATION, (North Topeka.)

Incorporated July, 1871. Daniel M. Adams, President; G. C. Clemens, Vice President; M. F. Stoddard, Secretary; John A. Moss, Treasurer; J. G. Manning, Librarian.

This Association has its rooms in Adams' building, has about six hundred volumes, and is steadily increasing in size and importance.

T. J. Anderson offers superior advantages to parties going East over the K. P.

The Best Through Baggage System in the World is by the Kansas Pacific.

THE TOPEKA LIBRARY ASSOCIATION.

In the Autumn of 1870, a number of the ladies of Topeka united in effecting an organization, for the purpose of establishing a circulating library; and, after several informal meetings, a permanent organization under the name of the Ladies' Library Association was completed at a meeting held November 12th, 1870 by the election of the following officers: Mrs. N. C. McFarland, President; Mrs. J. M. Spencer, Vice President; Emma J. Steele, Secretary; Mrs. H. King, Treasurer. These officers served during the ensuing year, with the exception of the Secretary, whose resignation was followed by the election successively of Mrs. Jacob Sofford and Mrs. T. L. King.

During the winter and spring of 1871, the Association gave several very successful public entertainments, for the purpose of raising funds, and in addition to the very considerable sum realized from these and from membership fees, it received from a former organization called the Topeka Library Association, over one hundred dollars.

The library was first opened for use March 11th, 1871, in the carpet room of Messrs. Keith & Myers, under the Opera House, the free use of which for the year had been generously tendered by them. The number of volumes belonging to the Association at that time was about 150, and the membership had increased to over fifty. The library was open for the delivery of books for three hours on Saturday afternoon.

The growth of the Association wrs constant during the year, and its success such as to satisfy the members that a much larger field of usefulness could be covered, and the Association placed upon a broader and more lasting basis; and on January 17, 1872, at a meeting at the residence of Mrs. J. M Spencer, the Association voted to organize under the title of the Topeka Library Association, and adopted articles of incorporation, which were filed in the office of the Secretary of State, January 20, 1872, and the same day a permanent organization was effected by the election of Mrs. Wm. Tweeddale as President; Mrs. J. M. Spencer as Vice President; Edward Wilder as Secretary; and Mrs. H. Clarkson, Treasurer. The Directors named in the articles of incorporation for the past year, were Mrs. McFarland, Mrs. Spencer, Mrs. Dr. Baker, Mrs. Wm. Tweeddale, Mrs. M. E.

Leighter, Mrs. S. D. Macdonald, Mrs. O T. Welch, Mrs. Dr. S. E. Sheldon Mrs. T. L. King, Miss Anna Ekin (who resigned in favor of Mrs. M. E. Whitton), Mrs. A. J. Huntoon, Mrs. H. Clarkson and Mrs. Capt. Higgins.

The resignation of the Treasurer at the first meeting of the Directors, was followed by the election of F. W. Giles to that office.

Funds for the purchase of books and the furnishing of a library room were secured by a subscription list for life membership at fifty dollars each, which was opened January 20, and in a few days contained twenty-four subscribers. A handsome and commodious room, at No. 213 Kansas avenue, was furnished, and books and magazines provided, and on the evening of April 3, 1872, the opening of the room was celebrated with music, an address, etc., and the success of the Association was assured beyond any question. The number of volumes upon the shelves on the opening of the room was 639, of which the larger proportion was, of course, works of fiction of a standard character; and since then many additions have been made.

The ladies of the Association received efficient aid from an advisory committee composed of Rev. Dr. McCabe and Messrs. F. W. Giles, H. Worrall, A. J. Huntoon and E. Wilder, while the hearty and prompt financial encouragement given by all classes of our citizens, has enabled the directors to go forward and establish a library which is already one of the city's chief attractions and will compare favorably with anything of the kind in the West. The low prices for membership—three dollars per annum, one dollar per quarter, fifty cents per month—place it within the reach of all; and being open every afternoon and evening it affords a pleasant and attractive place in which to spend any spare hours. Magazines and daily newspapers are to be found on the tables in the reading room, and as rapidly as possible new books are added to the shelves. There are at present 214 members and 150 life members.

The benefit of such an institution, especially to the younger portion of our community, to whom we look to give character to our city a few years hence, cannot be over-estimated. And for that reason, and because it serves as an attraction to strangers and visitors, giving them a pleasant recollection of the city, it should receive the encouragement of every citizen, without regard to the immediate use or benefit to himself.

The Kansas Pacific is the Only Route to Denver. Baggage Checked Through.

Pullman Sleeping Car Office at the Union Depot, North Topeka. T. J. A., agent.

BOUNDARIES.

Topeka is organized as a second class city under a Legislative act, approved February 28th, 1868, and is divided into four wards, as follows:

First Ward—All north of Kansas river.

Second Ward—All east of Kansas avenue and North of Eighth avenue, south of Kansas river.

Third Ward—All south of Eighth avenue.

Fourth Ward—All west of Kansas avenue and north of Eighth avenue, south of Kansas river.

There is one voting precinct in each ward. Elections are held on the first Monday in April. The Mayor designates the places of holding the elections.

The Mayor, Police Judge, Marshal and Assessor are elected annually by the people. The Clerk, Treasurer, Attorney, Engineer and Street Commissioner are elected annually by the Council, and one Councilman for each ward is elected annually for the term of two years.

Mrs. L. CARNAHAN,

HOMEOPATHIST.

RESIDENCE:

South side of Crane St., bet. Kansas Avenue and Quincy St.,

TOPEKA, KANSAS.

☞ **Special attention given to diseases of Females and Children. Calls promptly attended to, unless otherwise professionally engaged.**

WM. T. MARSH. WM. M. HAZEN.

MARSH & HAZEN,

Contractors and Builders

Sixth Avenue, between Madison and Jefferson Streets,

TOPEKA, KANSAS.

JOHN S. MORSE,

BRICK MAKER,

Contractor and Builder,

Brick Yard, - - NORTH TOPEKA.

Particular Attention paid to Shipping Brick.

KNOX, McAFEE & CO.

DEALERS IN

GROCERIES

Produce, Salt, Seed,

WAGONS, CARRIAGES, BUGGIES, &c.

214 Kansas Avenue, Topeka, Kansas.

N. A. JOHNSON,

SALOON,

165 Kansas Avenue, Topeka, Kansas.

The finest Brands of Liquors and Cigars kept constantly on hand.

THE

Kansas Evangel

A RELIGIOUS MONTHLY.

Printed in Quarto Form,

AND PUBLISHED AT

TOPEKA, KANSAS.

Revs. E. O. Taylor & T. W. Greene,

EDITORS.

TERMS, 50 CENTS PER ANNUM.

F. B. COLVER, PUBLISHER,

P. O. Box 90, Topeka, Kansas.

D13

APPENDIX.

EXPRESS AND POSTOFFICE DIRECTORY OF KANSAS.

WELLS, FARGO & COMPANY'S EXPRESS.

E. M. Cooper, Superintendent, J. W. Nichols, Assistant Superintendent, Kansas City; Kirk Johnston, Route Agent, Sam. Davison, Agent, Topeka.

The following is a list of offices in Kansas, and principal offices in Missouri, Nebraska and Colorado:

IN KANSAS.

Atchison.
Abilene,
Arvonia.

Barrett's,
Blue Rapids,
Baldwin City,
Beatie,
Burlingame,
Baxter Springs,
Brookville,
Bunker Hill,

Columbus,
Centralia,

Chapman's,
Carlyle,
Cherokee.
Corning,
Cottonwood.
Carbondale,
Coalfield,
Cherryvale,
Coffeyville,
Colony,

Detroit,
Divide,
Drywood,
Doniphan,

Dodge City,

Ellsworth,
Emporia,
Ellis,
Edwardsville.
Edgerton,
Effingham,
Elwood,

Fort Scott,
Frankfort,
Fort Harker,
Fort Wallace,
Fossil,

For a genuine Buffalo Hunt, take the K. P. Consult T. J. Anderson, Topeka.

Fontana,
Farmington,
Fairmount,
Fanning,
Florence,
Girard,
Garnett,
Grantville,
Gardner,
Grasshopper,
Great Bend,

Hays City,
Hiawatha,
Humboldt,
Hillsdale,
Highland,
Hamlin,
Hutchinson,
Hanover,

Iola, Irving,
Iowa Foint,
Independence,

Junction City,

Lawrence,
La Cygne,
Leavenworth,
Lenape,
Limestone,
Liberty,

Larned,
Manhattan,
Marysville,
Muscotah,
Medina,
Monrovia,

Netawaka,
New Chicago,
Newton,

Ogden,
Ottawa,
Olathe,
Ocheltree,
Osage,
Osage City,

Perryville,
Paola,
Pleasanton,
Princeton, Pawnee,
Pomeroy,
Parker,
Peabody,

Reading,
Reno,
Rossville,
Raymond,

State Line, Kansas and Missouri,

St. Marys,
Solomon,
Salina,
Seneca,
Stranger,
Silver Lake,
St. George,
Shawnee,
Spring Hill
Sabetha,
Severance,
St. Francis,
Sedgwick City,

Tonganoxie,
Troy,
Thayer,
Tioga,

Vermillion,

Wyandotte,
Wamega,
Wetmore,
Waterville,
White Cloud,
Williamstown,
Wilson's Creek,
Whiting,
Wathena,
Wichita.

IN MISSOURI.

Kansas City, St. Joseph.

IN NEBRASKA.

Ashland,
Beatrice,
Blair,

Crete,

Fremont,
Lincoln,
Lowell,

Nebraska City,

Omaha,
Plattsmouth,
West Point,
Wisner.

IN COLORADO.

Black Hawk,
Central City,
Colorado Springs,
Denver,
Evans,
Fall River,
Georgetown,
Greeley,
Hamilton,
Idaho City.
Kit Carson,
Nevada,
Pueblo.

KANSAS POST OFFICE DIRECTORY.

Embracing an Alphabetical List of Postoffices and the Counties in which they are located in the State.

All changes, and new offices established in the State are published in the Kansas Daily Commonwealth, weekly. Parties interested in keeping this list corrected, can insert a a blank leaf between each page and add new offices as established.

Ailanthus, Ottawa,
Amity, Jewell,
Alton, Sumner,
Almena, Norton,
Auburn, Shawnee,
Arvonia, Osage,
Augusta, Butler,
Arkansas City, Cowley,
Arcola, "
Antelope, Marion,
Avon, Coffee,
Altoona, Wilson,
Americus, Lyon,
Appleton, Bourbon,
Arcadia, Cherokee,
Aubrey, Johnson,
Albany, Nemaha,
America City, Nemaha,
Arington, Atchison,
Atchison, Atchison,
Appanoose, Franklin,
Arvoca, Jackson,
Adams Peak, Pottawatomie,
Arispie, "
Alma, Wabaunsee,
Alert, Riley,
Alida, Davis,
Aroma, Dickinson,
Abilene, "
Arion, Cloud,
Alva, "
Athens, Jewell,
Aurora, "
Agness City,
Asherville, Mitchell,
Arlington, Osborne,
Atlanta, Rice,
Ayersburg, Ottawa,
Abram, Lincoln,
Axtell, Marshall.

The K. P. is the Best and Quickest Route East. T. J. ANDERSON, agent, Topeka.

T. J. Anderson offers superior advantages to parties going East over the K. P.

Belknap, Howard.
Blue Hill, Mitchell.
Brownlow, Butler.
Benton, Butler.
Berlin, Riley.
Bala, Riley.
Burlingame, Osage.
Barrett's Hill, Wilson.
Burlington, Coffee.
Bethel, Marion.
Barnard Station, Linn.
Blooming Grove, Linn.
Baseline, Crawford.
Bero, Cherokee.
Butler, Washington.
Brantford, Washington.
Banner, Jackson.
Barrett's, Marshall,
Baldwin City, Douglas.
Belvoir, Douglas,
Belvue, Pottawatomie.
Branchfort, Jewell.
Burr Oak, Jewell.
Bull City, Osborne,
Bennington, Ottawa.
Bloomingdale, McPherson.
Brookville, Saline,
Bunker Hill, Russell.
Blanchville, Marshall.
Boston, Howard.
Bloomfield, Howard.
Brenner, Doniphan,
Bellegard, Pottawatomie.
Bryant, Butler.
Britton, Butler.
Billingsville, Norton.
Big Timber, Riley.
Bazaar, Chase.
Blacksmith, Shawnee.
Buffalo, Wilson.
Byron, Woodson,
Bell Grove, Greenwood.
Blue Mound, Linn.
Barnesville, Bourbon,
Baxter Springs, Cherokee.
Brush Creek, Cherokee.
Ballard's Falls, Washington.
Buck's Grove, Jackson.
Blue Rapids, Marshall.
Beattie, Marshall.
Black Jack, Douglas.
Big Springs, Douglas.
Bismarck, Wabaunsee.
Big Bend, Jewell.
Beaver Creek, Cloud.
Beloit, Mitchell,
Bethany, Osborne.
Bavaria, Saline.
Brookdale, Rice.
Bell, Leavenworth.
Bell Plains, Sumner.
Bramlett, Howard.
Bangor, Coffee.
Bosland Ellsworth.

Baldra, Smith.

Climax, Greenwood.
Concordia, Cloud.
Clarence, Cowley,
Colony, Anderson.
Colfax, Howard.
Centre, Howard.
Carter Creek, Riley.
Cedar Point, Chase.
Chelsea, Butler,
Cransdale, Cloud.
Castleton, Reno,
Casca, Cowley,
Central City, Anderson.
Cloverdale, Howard.
Canola, Howard.
Covington, Smith,
Cottonwood Falls, Chase.
Carbondale, Osage.

Cowskin, Sedgwick.
Clarion, Sedgwick,
Chickaspa, Sumner,
Chetopa, Labette,
Corona, Coffee,
Caney, Howard,
Coloma, Woodson,
Coyville, Wilson,
Centre Ridge, Woodson,
Cato, Crawford,
Crawfordville, Crawford,
Columbus, Cherokee,
Centreville, Linn,
Carson, Brown,
Capioma, Nemaha,
Clear Creek, Nemaha,
Clifton, Washington,
Cuba, Republic,
Conner's Station, Wyandotte,
Centropolis, Franklin,
Chester, Jefferson,
Clay Centre, Clay,
Carlton, Dickinson,
Coal Creek, Ottawa.
Cedarville, Smith,
Colorado, Lincoln,
Calma, McPherson.

Clearwater, Sedgwick,
Caldwell, Sumner,
Constant, Cowley,
Clymer, Labette,
Council Grove, Morris,
Cedar Vale, Howard,
Cherry Creek, Montgomery,
Collins, Greenwood,
Cherry Vale, Montgomery,
Cherokee City, Crawford,
Checo, Cherokee,
Coalfield, Cherokee,
Coal Centre, Linn,
Claytonville, Brown,
Centralia, Nemaha,
Corning, Nemaha,
Circleville, Jackson,
Clyde, Cloud,
Carlyle, Allen,
Clinton, Douglas,
Cook's Ford, Jefferson,
Chapmans, Dickinson,
Cawker City, Mitchell,
Churchill, Ottawa,
Cora, Smith,
Cedron, Lincoln,
Chillicothe, Phillips.

Dodge City, Ford,
Dixon, Coffee,
Deeversville, Phillips,
Denmark, Lincoln,
Dexter, Cowley,
Delano, Sedgwick,
Dora, Labette,
Diamond Springs, Morris,
Doniphan, Doniphan,
Delaware City, Leavenworth,
De Sota, Johnson,
Dover, Shawnee,
Della, Clay,
Delphos, Ottawa.

Dillon, Dickerson,
Delevan, Clay,
Delta, Jewell,
Darien, Cowley,
Douglas, Butler,
Dry Creek, Sedgwick,
Doyle, Marion,
Dayton, Bourbon,
Deanville, Nemaha,
Dimon, Leavenworth,
Divide, Anderson,
Deep Creek, Clay,
Detroit, Dickinson,
Dresden, Smith.

Pullman Sleeping Car Office at the Union Depot, North Topeka. T. J. A., agent.

The Kansas Pacific is the Only Route to Denver. Baggage Checked Through.

Elmira, Mitchell,
Elma, Republic,
Ellinwood, Barton,
Eldorado, Butler,
Eskridge, Wabaunsee,
El Paso, Sedgwick,
Elk Falls, Howard,
Elk City, Montgomery,
Eureka, Greenwood,
Edgerton, Johnson,
Effingham, Atchison,
Elwood, Doniphan,
Edwardsville, Wyandotte,
Emerald, Anderson,
Eudora, Douglas,
Eagle Bend, Clay,
Ellis, Ellis,
Eastwolf, Russell,
Empire, McPherson,
Eagle Creek, Lyon,
Emporia, Lyon,
Elinor, Chase,
Elston, Labette,
Elgin, Howard,
Eric, Neosho,
Earlton, Neosho,
Easton, Leavenworth,
Eden, Atchison,
East Norway, Doniphan,
Elsinore, Allen,
Elizabeth, Anderson,
Eagle, Pottawatomie,
Ellsworth, Ellsworth,
Exter, Clay.

Farland, McPherson,
Florence, Marion,
Fremont, Lyon,
Fredonia, Wilson,
Fame, Greenwood,
Fawn Creek, Montgomery,
Farlinville, Linn,
Fort Lincoln, Bourbon,
Fairland, Marshall,
Fanning, Doniphan,
Fairview, Brown,
Ft. Leavenworth, Leavenworth,
Fancy Creek, Clay,
Falun, Saline,
Fossil Creek, Russell,
Fort Wallace, Wallace,
Ferguson, Franklin,
Fulda, Howard,
Four Mile, Butler,
Floral, Cowley,
Flat Rock, Neosho,
Fall River, Greenwood,
Farlington, Crawford,
Fort Scott, Bourbon,
Fontana, Miami,
Frankfort, Marshall,
Farmington, Atchison,
Fairmount, Leavenworth,
Forest Home, Franklin,
Fort Riley, Riley,
Fannie, Cloud,
Fort Harker, Ellsworth,
Fort Larned, Pawnee,
Fox Creek, Chase,
Farmersburg, Howard,

Glennwood, Johnson,
Guelph, Sumner,
Green Elm, Crawford,
Grouse Creek, Cowley,
Guilford, Wilson,
Grafton, Howard,
Garden City, Harvey,
Guthrie, Dickinson,
Galesburg, Neosho,
Greystone, Wilson,
Greenfield, Howard,
Gardner, Johnson,

Glenn, Johnson,
Glendale, Bourbon.
Glenn Park, Wyandotte.
Guittard Station, Marshall.
Granada, Nemaha,
Greeley, Anderson,
Greenwood, Franklin,
Grantville, Jefferson.
Grant, Wabaunsee.
Gomeria, Republic.
Glenn Elder, Mitchell.
Gaylord, Smith,
Grinnell, Wallace,
Germantown, Smith.
Godfrey, Bourbon.
Girard, Crawford,
Geary City, Doniphan.
Grand Prairie, Brown,
Geneva, Allen.
Garnett, Anderson,
Grove City, Jefferson,
Grasshopper Falls, Jefferson,
Gatesville, Clay,
Glasgow, Cloud.
Grover, Ottawa,
Gypsum Creek, McPherson.
Goodrich, Linn,
Golden Gate, Howard.

Holland, Dickinson.
Hillside, Harvey,
Hiatville, Bourbon,
Hart's Mills, Howard,
Hartford, Lyon,
Hill Springs, Morris.
Humboldt, Allen,
Harrisonville, Montgomery.
Hopefield, Crawford,
Hamlin, Brown,
Highland, Doniphan.
Hanover, Washington,
Holton, Jackson,
Huron, Atchison,
Holling, Douglas,
Hope, Dickinson,
Hay's City, Ellis,
Hot Hill, Ottawa.
Hollinsburg, Washington.
Hickman, Cherokee,
Holden, Butler,
Hazlettville, Woodson,
Howard, Howard,
Havana, Montgomery,
Hillsville, Miami,
Hepler, Crawford,
Hiawatha, Brown,
Haddam, Washington.
Heasleyville, Marshall,
Hoyt, Jackson,
Hesper, Douglas,
Harveyville, Wabaunsee,
Honek, Saline,
Hutchinson, Reno,
Hymer, Chase.

Ivy, Lyon,
Idell, Crawford,
Iowa Point, Doniphan,
Ionia, Jewell,
Independence, Montgomery,
Iowa City, Crawford,
Iola, Allen,
Island, Neosho,
Irwing, Marshall.

Jay Eu, Republic,
Johnson, Pottawatomie,
Jacksonville, Neosho,
Jewell Centre, Jewell,
Jeffersonville, Cowley,
Janesville, Greenwood,

Alexis, The Grand Duke, went East over the K. P. Go thou and do likewise.

The Best Through Baggage System in the World is by the Kansas Pacific.

Johnsonville, Jewell,
Juret, Wilson,
James' Crossing, Jackson,
Jefferson, Douglas,
Jerome, Anderson,

Jewell, Jewell,
Jackson, Linn,
Jeddo, Allen,
Junction City, Davis,
Jarbola, Leavenworth,

Kildare, Phillips,
Kalida, Woodson,
Kennekuk, Atchison,
Kanwaka, Douglas,
King's City, McPherson,
Kill Creek, Osborne,

Kenton, Greenwood,
Keelsville, Cherokee,
Kickapoo City, Leavenworth,
Kirwin, Phillips,
Kedron, Osage,
Killdare, Phillips.

Lynn Creek, Shawnee.
Leland, Morris,
Long Island, Phillips,
Lena Valley, Greenwood,
Lappin, Nemaha,
Lindale, Osage,
Line, Lyon,
Labette City, Labette,
Leroy, Coffey,
Liberty, Montgomery,
Lanesville, Johnson,
Lostine, Cherokee,
Lancaster, Atchison,
Limestone, Washington,
Lane, Franklin,
Lecompton, Douglas,
Louisville, Pottawatomie,
Lyona, Dickinson,
Lawrenceburg, Cloud,
Lazelle, Cowley,
Lindsburg, McPherson,
Lapland, Greenwood,
Little Walnut, Butler,
Longton, Howard,
Little Dutch, Cowley,
Lakin, Harvey,
Lazette, Cowley,
Leon, Morris,

Lorena, Butler,
Larkins, Atchison,
Lake View, McPherson,
Lorain, Nemaha,
Lyndon, Osage,
La Mont's Hill, Osage,
Lone Tree, Cowley,
Ladore, Neosho,
Lincolnville, Marion,
La Cygne, Linn,
Lenexa, Johnson,
Leavenworth, Leavenworth,
Locust Grove, Atchison,
Lenape, Leavenworth,
Lawrence, Douglas,
Leghorn, Pottawatomie,
Lima, Clay,
Lake Sibley, Cloud,
Lindsey, Ottawa,
Lake Village, McPherson,
Lincoln Centre, Lincoln,
Lowe, Howard,
London, Sumner,
Littleton, Sumner,
Louisburg, Miami,
Logan, Phillips,
Lura, Russell,
Lowell, Cherokee.

Milton, Marion,

Midland, Butler,

Mount Vernon, Howard.
Mayville, Jewell,
Mount Onis, Dickinson.
Maplewood, Allen.
Melvern, Osage,
Middle Creek, Chase.
Marion Center, Marion.
Mound Valley, Labette.
Martindale, Coffey,
Morgantown, Montgomery
Mound Springs, Wilson,
Mapleton. Bourbon.
Mill Creek, Bourbon,
Millersburg, Cherokee.
Mound City. Linn.
Monmouth, Crawford,
Mount Carmel, Crawford.
Marysville, Marshall,
Manvillle, Brown,
Monrovia, Atchison,
Muscotah, Atchison,
Mount Clifton, Washington.
Muncie, Wyandotte.
Medina, Jefferson,
Mission Creek, Wabaunsee,
Myer's Valley, Pottawatomie,
May Day, Riley,
Madura, Clay,
Minneapolis, Ottawa,
Mineha, Sedgwick,
Meridian, Sumner,
Mount Roy, Brown,
Maywood,

Milo, Lincoln,
Marsh Valley, Jewell.
Murdock, Butler,
Michigan Valley, Osage.
Matfield Green, Chase.
Mission, Shawnee.
Mendota, Labette.
Montana, Labette,
Montgomery, Montgomery.
Madison, Greenwood,
Miller's Grove, Woodson.
Marmaton, Bourbon.
Mount Sterling, Bourbon,
Mansfield, Linn,
Mulberry Grove, Crawford,
Midway, Crawford,
Monticello, Johnson.
Morrill, Brown.
Marak, Brown.
Mount Pleasant, Atchison.
Mayton, Washington,
Millwood, Leavenworth,
Mineral Point, Anderson,
Mount Florence, Jefferson,
Maple Hill, Wabaunsee.
Manhattan, Riley.
Milford, Riley,
Meredith, Cloud,
Mimosa, Republic,
Matanzas, Howard,
Mulberry, Saline,
Monroe, Lincoln,
Wyandotte,

New Arcadia, Osborne,
Newton, Harvey,
Neosho Falls, Woodson,
Neodesha, Wilson,
Newbern, Dickinson,
New Chicago, Neosho,
Neutral City, Cherokee,
Neuchatel, Nemeha,
Netawaka, Jackson,

Nickerson, Rice,
Ninnescah, Cowley,
Neosho Rapids, Lyon,
New Albany, Wilson,
Newark, Wilson,
New Lancaster, Miami,
New Eureka, Brown,
North Cedar, Jackson,
Normansville, Doniphan,

Alexis, The Grand Duke, went East over the K. P. Go thou and do likewise.

For a genuine Buffalo Hunt, take the K. P. Consult T. J. Anderson, Topeka.

Norton, Norton.
Norwood, Franklin.
Newman, Jefferson.
North Topeka, Shawnee.
Norway, Republic,
New Scandinavia, Republic.
New Salem, Cowley.
Nearman, Wyandotte,
North Lawrence, Douglas.
Newbury, Wabaunsee,
Nancy, Pottawatomie.
North Elk, Republic,
Northward, Greenwood,
New Grant, Clay.

Oriole, Smith,
Osage City, Osage.
Omnia, Cowley.
Oswego, Labette.
Ord, Neosho,
Ottumwa, Coffey.
Ocheltree, Johnson.
Oakwood, Linn.
Osage, Bourbon,
Oak Mills, Atchison.
Ottawa, Franklin.
Ozawkie, Jefferson.
Ogden, Riley,
Oakland, Jewell,
Odense, Anderson.
Olivet, Osage,
Oxford, Sumner.
Osage Mission, Neosho.
Orcutville, Neosho,
Ozro Falls, Howard.
Olathe, Johnson.
Ossawatomie, Miami.
Ontario, Jackson.
Ozark, Allen.
Oskaloosa, Jefferson.
Otter Lake, Pottawatomie,
Otter Creek, Clay,
Osborn City, Osborn.
Osborn Court House, Osborn.

Pawnee Rock, Barton,
Paw Paw, Howard,
Pittsburg, Mitchell,
Patty Mills, Lyon,
Pleasant Valley, Cowley,
Pendell, Butler,
Parsons, Labette,
Parker, Montgomery,
Prairie du Chein, Neosho.
Peru, Howard,
Pleasanton, Linn,
Pawnee, Bourbon,
Pleasantview, Cherokee,
Peach Creek, Washington,
Padonia, Brown,
Pomeroy, Wyandotte,
Pleasant Ridge, Leavenworth,
Peoria, Franklin,
Princeton, Franklin,
Peach Grove, Washington,
Powelsburg, Clay,
Plymouth, Lyon,
Plumb Grove, Butler,
Park City, Sedgwick,
Palestine, Sumner,
Parkersville, Morris,
Pleasant Grove, Greenwood,
Palo Alto, Neosho,
Paola, Miami,
Prescott, Linn,
Pawnee Station, Bourbon,
Prospect Hill, Washington,
Pursley, Washington,
Palermo, Doniphan,
Petersburg, Leavenworth,
Prairie City, Douglas,
Pomono, Franklin,
Perry, Jefferson,

Pottawatomie, Pottawatomie. Pleasant Run. Pottawatomie,
Pavillion. Wabaunsee. Prairie Plains. Republic,
Prairie Home. Republic. Prairie Grove. Republic.
Pliny, Saline. Princeville. Cloud.
Peabody, Marion. Plow Boy. Shawnee.
Pauline. Shawnee. Porter's Ranch, Smith.
Park's Fort, Trego. Prairie View. Jefferson.
Peace, Rice. Prairie Centre, Johnson.

Quencom, Osage, Quito, Butler,
Queen's Valley, Reno. Queen City, Coffey,
Quincy, Greenwood. Quindaro, Wyandotte.

Ridgeway, Osage. Richardson, Osage.
Rock, Cowley. Rosalia. Butler.
Reading, Lyon. Ripon. Labette.
Ripon, Labette. Rochester. Neosho.
Rogers' Mills, Neosho. Rose Hill, Neosho.
Rose. Woodson. Richland. Shawnee.
Rockville, Miami. Rockford. Bourbon.
Round Grove. Washington. Reiter. Washington.
Robinson, Brown. Reno, Leavenworth.
Richmond. Franklin. Rossville, Shawnee,
Randolph. Riley, Riley Centre. Riley.
Republican City, Clay. Riverdale, Clay,
Rosevale. Clay. Red Stone. Cloud.
Reubens, Jewell, Rotterdam, Jewell.
Rocky Hill. Lincoln. Russell. Russell.
Rural, Jefferson. Ross, Miami.
Rose Hill, Clay. Rich. Anderson.
Rantoul, Franklin. Rosedale, Wyandotte.
Rooks Centre. Rooks. Raymond. Rice.
Rebekah. Morris.

Spring Branch, Butler. Sycamore Springs, Butler.
Silverdale, Cowley. Sheldon, Harvey,
Silver Creek, Chase. Sedgwick, Harvey.
Sumner City, Sumner. Sandford. Sedgwick.
Smithfield. Butler. St. Paul. Motgomery.
Sycamore. Howard. Sedan. Howard.
Salt Springs. Greenwood. Strannsburg. Coffoe.
Skiddy. Morris. Sherman City. Cherokee.
Spring River Falls. Cherokee. Stanton. Miami.

The K. P. is the Best and Quickest Route East. T. J. ANDERSON, agent, Topeka.

T. J. Anderson offers superior advantages to parties going East over the K. P.

Shawnee, Johnson.
Spring Hill, Johnson.
Starlow, Bourbon.
Sabetha, Nemaha.
Seneca, Nemaha.
Smithland, Jackson.
St. Bridget, Marshall.
Springville, Washington.
Severance, Doniphan.
Springdale, Leavenworth.
Stranger, Leavenworth.
Scipio, Anderson.
SaQua, Shawnee.
Shirley, Cloud.
St. Mary's Mission, Pottawatomie.
St. George, Pottawatomie.
Summerville, Ottawa.
Saline Valley, Saline.
Salem, Jewell.
Strawn, Coffey.
South Haven, Sumner.
Sunset, Republic.
Salt Marsh, Republic.
Smith, Smith.
Spring Valley, McPherson.
South Mound, Neosho.
Soldier, Republic.
Syracuse, Cowley.
Stockton, Rooks.

Shawnee Mission, Johnson.
Stanley, Johnson.
Stevenson, Crawford.
Sother, Nemaha.
South Cedar, Jackson.
St. Nicholas, Atchison.
Strawberry, Washington.
St. Benedict, Doniphan.
Stanwood, Leavenworth.
Stranger Valley, Leavenworth.
Summit, Leavenworth.
Sigel, Douglas.
Silver Lake, Shawnee.
Sterling, Rice.
Savannah, Pottawatomie.
Springside, Pottawatomie.
Solomon Rapids, Mitchell.
Solomon City, Saline.
Salina, Saline.
Sugar Valley, Anderson.
Scho Creek, Coffey.
Scotch Plains, Republic.
Scapo, Republic.
St. Francis, Brown.
Scranton, Osage.
Silver Springs, Nemaha.
Spring Creek, Howard.
Springfield, Mitchell.
Sunnyside, Montgomery.
Stockdale, Riley.

Tiblow, Wyandotte.
Topeka, Shawnee.
Timber Creek, Riley.
Ten Mile, Cloud.
Tisdale, Cowley.
Trenton, Labette.
Twin Creek, Osborne.
Toledo, Chase.
Toronto, Woodson.
Tioga, Neosho.
Tally Springs, Montgomery.
Twin Springs, Linn.
Tyler, Brown.

Tonganoxie, Leavenworth.
Tecumseh, Shawnee.
Thomasville, Cowley.
Twin Grove, Republic.
Tilden, Osborn.
Tuesdale, Phillips.
Towanda, Butler.
Timber Hill, Labette.
Twin Falls, Greenwood.
Thayer, Neosho.
Tontzville, Miami.
Troy, Doniphan.
Twin Mound, Douglass.

Union City, Rice.
Uniontown, Bourbon.
Union Centre, Howard.
Urbana, Neosho.
Uniondale, Rice.
Union Valley, Republic.
Upton, Miami.

Valley Brook, Osage.
Virgil, Greenwood.
Vermillion, Nemaha.
Vineland, Douglass.
Vinton, Riley.
Valley, Greenwood.
Verdi, Wilson.
Vienna, Pottawatomie.
Vicksburg, Jewell.
Violet Springs, Rice.
Vespers, Lincoln.

Waveland, Shawnee.
Wellington, Sumner.
Wilmington, Waubaunsee.
Winfield, Cowley.
Walnut City, Butler.
Willow Valley, Greenwood.
Wathena, Doniphan.
White Church, Wyandotte.
Wyoming, Marshall.
Whiting, Jackson.
Wyandotte, Wyandotte.
Wellsville, Franklin.
Woodstock, Jefferson.
Wamego, Pottawatomie.
Waubaunsee, Waubaunsee.
Wakefield, Clay.
West Creek, Republic.
White Mound, Jewell.
Walton, Marion.
Wall Street, Linn.
West Paradise, Osborn.
Wallace, Wallace.
Ward, Wilson.
Wakarusa, Shawnee.
Waterloo, Lyon.
Wichita, Sedgwick.
Waushara, Lyon.
Western Park, Howard.
Wirtonia, Cherokee.
White Cloud, Doniphan.
Washington, Washington.
Waterville, Marshall.
Wetmore, Nemcha.
Williamsburg, Franklin.
Willow Springs, Douglass.
Winchester, Jefferson.
Westmoreland, Pottawatomie.
Wild Cat, Riley.
White Rock, Republic.
Warren, Cloud.
Windsor, Ottawa.
White City, Morris.
White Post, Montgomery.
West Asher, Mitchell.
West Creek, Republic.
Waco, Sedgwick.
Woodhull, Chase.

Xenia, Bourbon.

Youngstown, Marion.

Zeandale, Wabaunsee.
Zarah, Rice.

Pullman Sleeping Car Office at the Union Depot, North Topeka. T. J. A., agent.

HUGO KULLAK,

Contractor, Builder,

AND WHOLESALE AND RETAIL DEALER IN

LUMBER

SHINGLES, LATH,

Sash, Doors, Blinds & Mouldings.

YARDS AND OFFICES AT

North Topeka, Topeka, Osage City, Hutchinson and Wichita,

Towns on the Atchison, Topeka & Santa Fe Railroad.

ALWAYS AS LOW AS THE LOWEST.

Principal Office, TOPEKA, KAN.

PUTS ON THE

BEST FIRE AND WATER PROOF ROOF KNOWN.

☞ SEE ALSO CARD ON PAGE 74.

KAW VALLEY FOUNDRY

AND

Machine Shops.

Corner of Second and Jefferson Sts., near A. T. & S. F. Depot,

TOPEKA, KANSAS.

EXECUTE ORDERS FOR

House and Store Fronts,

MILL MACHINERY,

Steam Engines and Boilers,

WROUGHT AND CAST IRON FENCES,

BRASS CASTINGS, &c.

Cash Paid for Old Iron, Brass and Copper.

JUL 83